GUIDE

The Lion

1948

Gc
977.202
SA32L
1948

ALLEN COUNTY PUBLIC LIBRARY
3 1833 02791 6763

Gc 977.202 Sa32L 1948

THE LYON

Digitized by the Internet Archive
in 2011 with funding from
E-Yearbook.com

http://www.archive.org/details/lyon1948sale

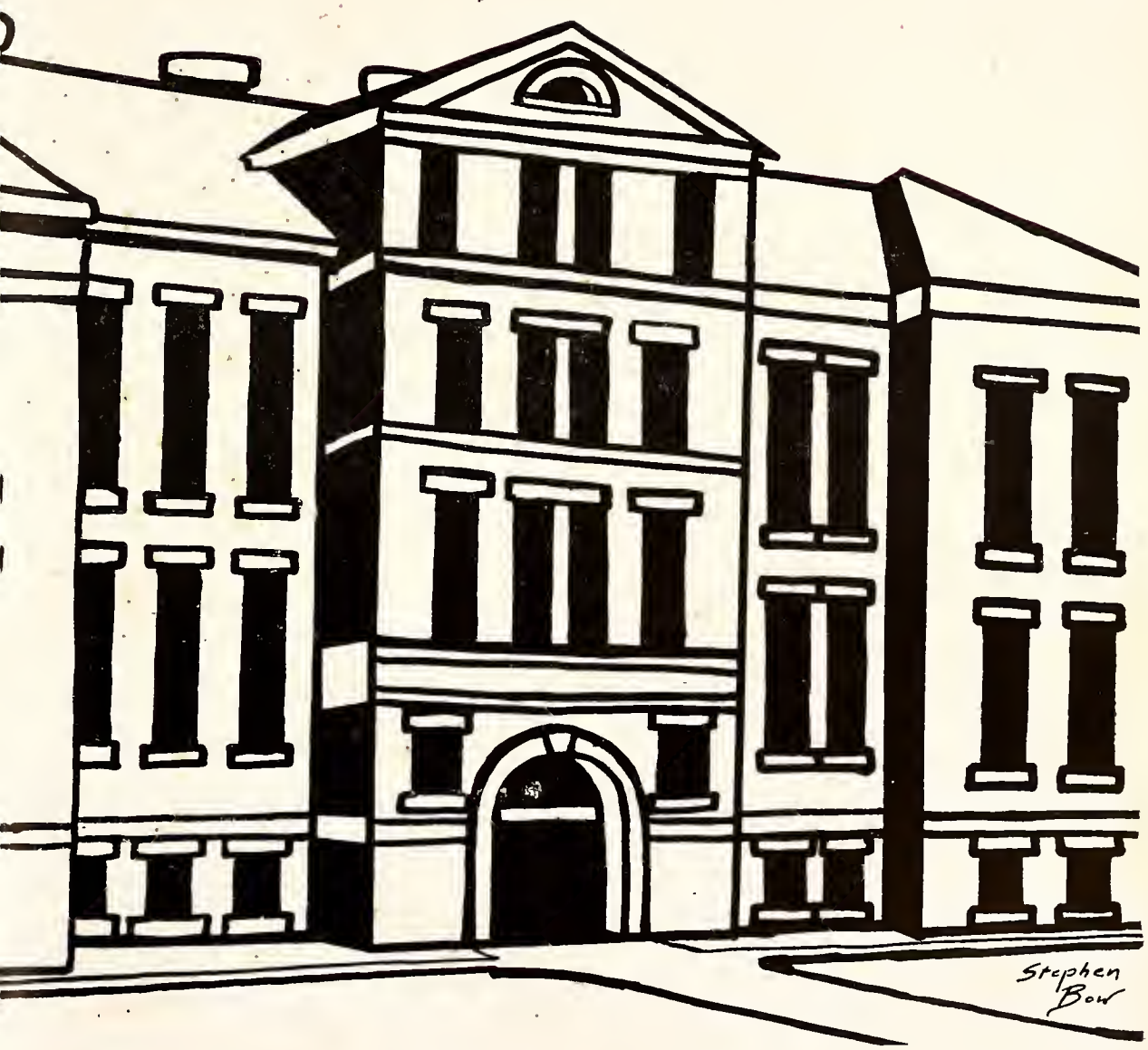

Salem High School welcomes you, by means of the yearbook, to enter its doors and observe the typical high school student as he goes about his day's activities. His class attendance, study, work in school organizations, and relaxation with friends may be seen here in the . . . . . **1948 Lyon.**

Allen County Public Library
900 Webster Street
PO Box 2270
Fort Wayne, IN 46801-2270

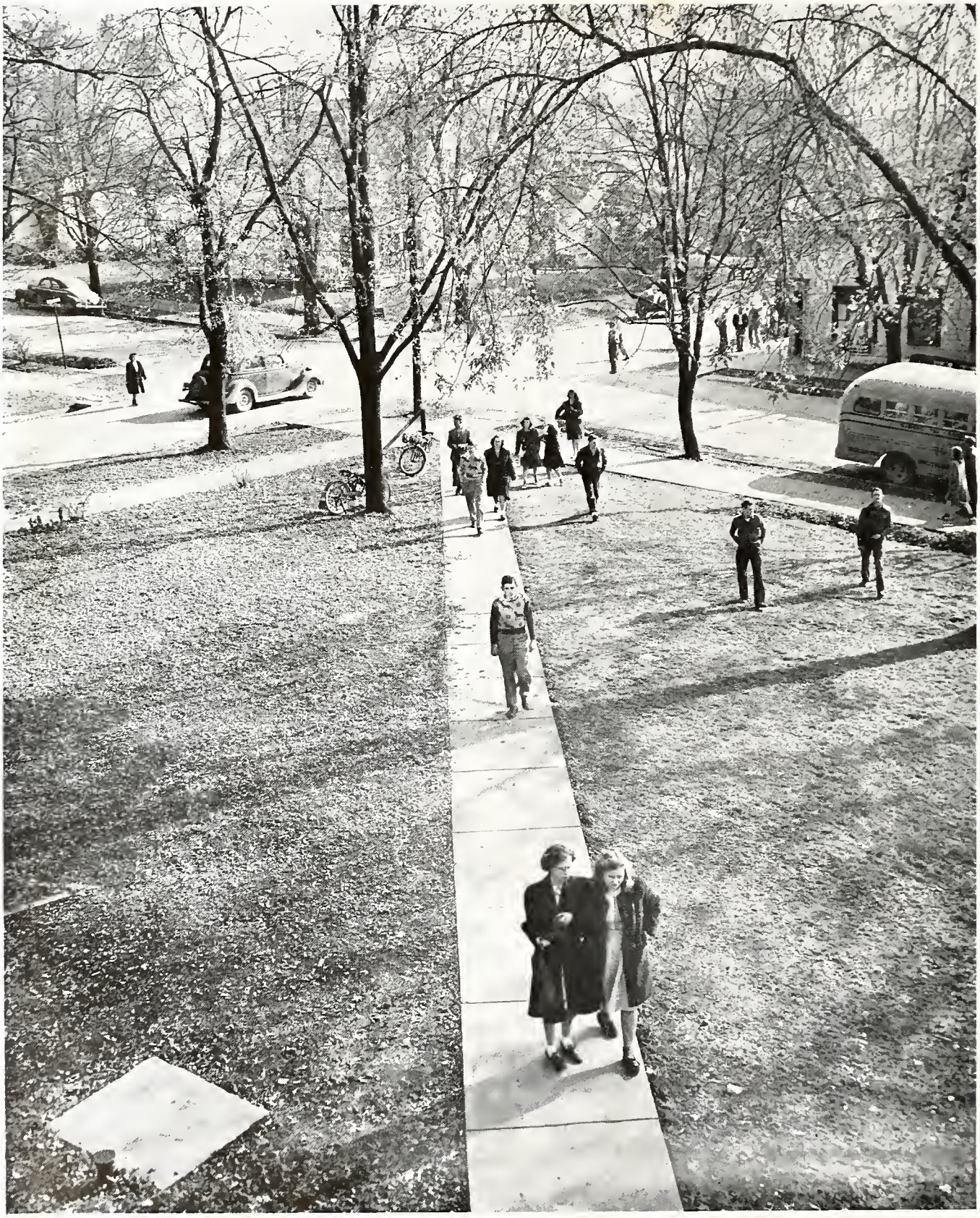

John Q. Student Speaks

So you think going to school is a dull, boring, hard road? Even though studies require time and energy for daily preparation, a person doesn't have the time to think about how hard they are. The typical student finds time for a few social activities as well as for his homework.

A typical student possesses the following traits: honesty, courtesy, and consideration, workmanship, self control, clean health habits, initiative, sportsmanship, and loyalty. The typical student of today is the typical citizen of tomorrow and will lead the parade, so to speak, through the remainder of his life.

The Center of Activity

The heart of the school is the office where all the day-to-day business is transacted. Every student in Salem High School is in the office at one time or another for information, for an absence excuse or, if he happens to be a mischievous student, he has a pass from class to pay a call on Mr. Cook.

Miss Josephine Atkisson, better known to her many student and faculty friends as "Jo," assists Mr. Cook with his many tasks. She checks the attendance sheets, types letters, fills out grade cards and carries on the many other duties of a secretary.

Here are Mr. Cook's headquarters, and we cannot help but admire the way that he, Miss Atkisson, and the student office workers keep the administration operating so smoothly.

Apple-Polishing

The daily contact which the average student has with his teachers not only provides him with instruction in his prescribed course but also furnishes that much needed touch with the adult world which he is soon to enter. The influence and guidance which the student receives from the faculty members has as its ultimate goal the development of a strong, civic-minded citizen who will be an asset to any community.

Elwood E. Brooks

Mr. Brooks has been an executive in the Salem schools for twenty-six years. He was principal of our high school in 1923 and became superintendent of the city school in 1934. He has been prominent in education circles for many years and has given much personal service in the civic activities of Salem.

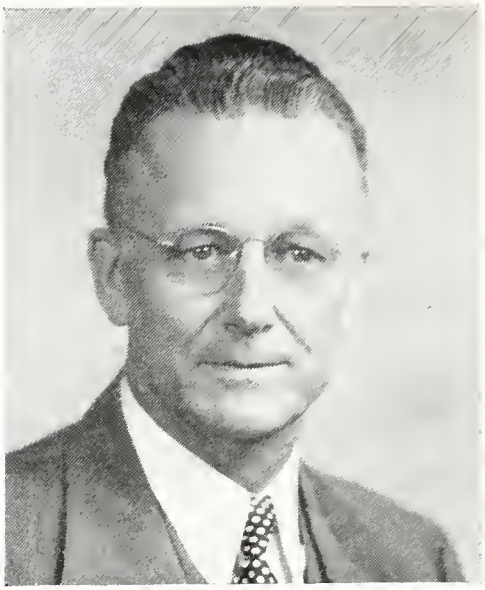

Leroy L. Cook

Serving as principal of Salem High School since 1934, Mr. Cook devotes his time to the solution of student problems and the provision of information for their many questions. He is a dependable aid and advisor to everyone in the school and keeps informed on the trends of modern education through his membership in the State and Central Indiana School Men's Club.

ADMINISTRATION

School Board

Salem High School is operated by the city of Salem and Washington Township. The school board has as its members the trustees of the township, Earl Newlon, and three members chosen by the city council who are Paul Graves, Chester Smith, and Dr. Huckleberry. The superintendent of schools is an ex-officio member of the board. This governing body hires teachers, appropriate money for salaries and building improvements, thus helping to maintain high educational standards in our schools.

Earl Newlon

Dr. Huckleberry

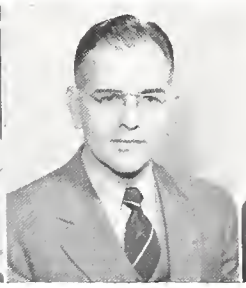

Paul Graves

Chester Smith

Faculty

ARENSMAN
He is the family man who keeps his nose in the book. **Now That the Baby Is Here** and enjoys marketing for his wife.

BLACKMAN
Yes! That jovial, rotund man that always has a smile and a twinkle in his eye. You guessed right — Mr. Blackman.

BRANAMAN
The name of Branaman and the Future Farmers is ever synonymous. His face is familiar to the people thruout Washington County.

BUSH
A person the footlights never dazzle. Her "First Nights" are always a success. Orchids to our leading lady. Miss Bush.

COLLINS
Books! Books! are her specialty. Now she is having fun teaching those little Freshies. She spends her leisure hours with Ben and Pete.

DOEDEN
It is amazing what goes on in the mind of this man. We might suspect from his quiet manner that he is a genius.

FLEMING
Sports, what have you — Fleming has conquered them all. Camping comes next or do you camp for leisure?

FRANKLIN
Instead of teaching, Mr. Franklin is going to work in an automobile factory in order to speed up his thirty-four mile drive.

GIBBONS
"Seeing is believing" is Mr. Gibbons' motto. He has been much appreciated by the teachers and students this year for his interests in visual aids.

GREENLEAF
Stocks and bonds are no mystery to her economics class now!. Zip! Down the hall dashes Woody again to help the Juniors or the Girl Scouts.

HUCKLEBERRY
Like father like son—Another Huck has returned to old S.H.S. Oh, an eligible bachelor, girls.

KING
He is seen very little by the pupils because he is on the night shift. No doubt he will soon be singing "Milkman, Keep Those Bottles Quiet."

KONZELMAN
Konky really has her heart in the home ecenomics department. She cooks all day and never watches her calories.

LEE
This man likes to be on the right side of the track. At the basketball games he is the little fellow behind the officials' desk. Oh yes, don't forget he keeps books at the bookstore, too.

McCLELLAN
How much wood would a woodchuck chuck, if a woodchuck could chuck wood? This is the man who knows.

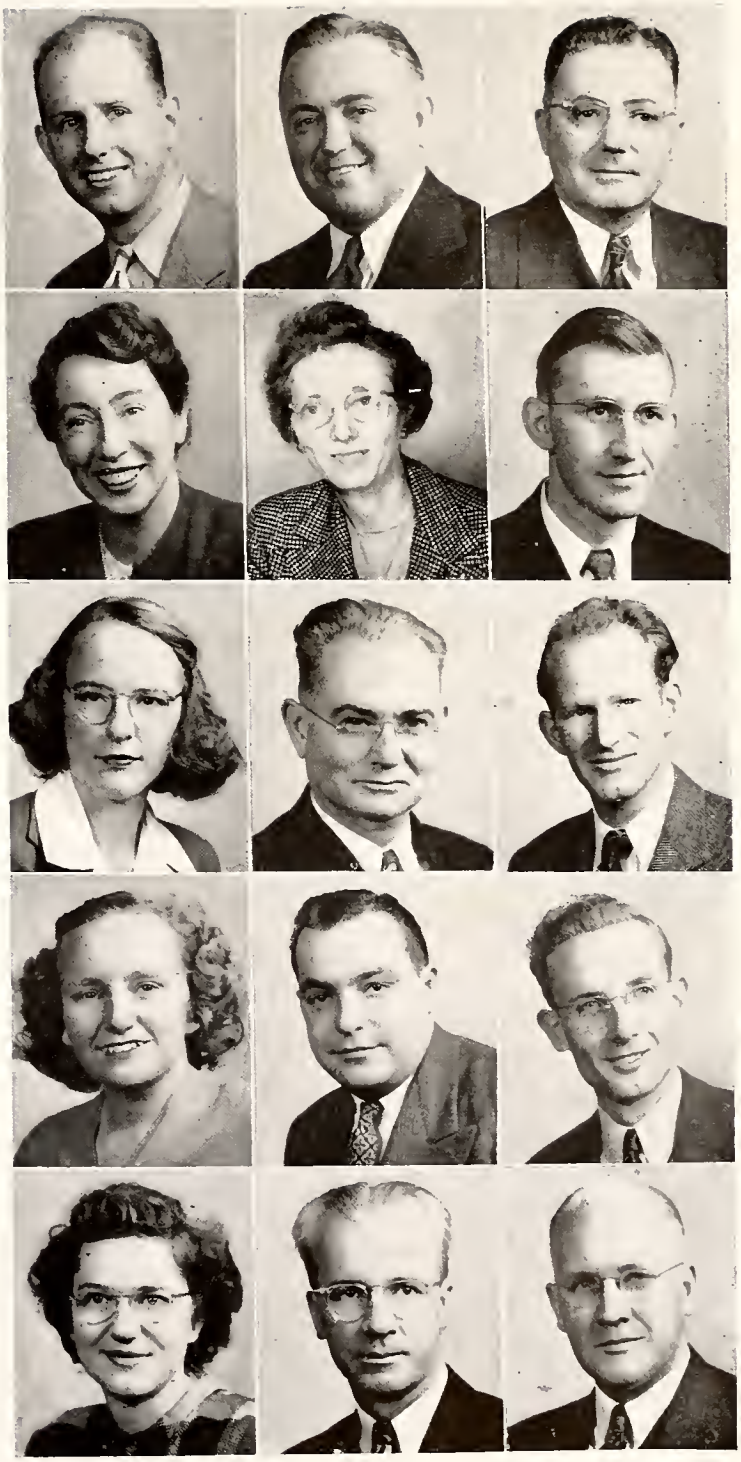

Faculty

McCONNELL

No finer example could be found, so we propose Mr. McConnell as the teacher in a class in courtesy next winter.

MILLER

She combines work and pleasure by conducting her art classes outdoors in the spring. Come on kids, let's all take art, especially in the spring.

MRS. MORRIS

She has come back to school to teach in her former home economics department. It is surely fun to teach a half day.

MISS MORRIS

Her sense of humor isn't hidden by that dignified manner. You will be glad to know Espanol if you chance a trip to South America, and perhaps you will meet Miss Morris.

MOYER

The man who waves the baton in the air, beating out good old rhythm for the S.H.S. band.

NESBITT

Junior English has proved quite interesting to the boys this year. It seems as if Miss Nesbitt is to be given the credit. H-mmmm!

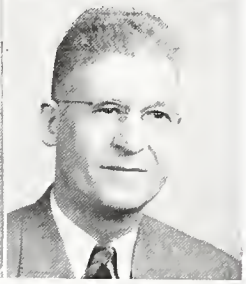

PHILLIPS

A person to whom the faculty and students tell their troubles and from whom they seek kindly advice. The Y-Teen girls are always first in her heart.

SCHANLAUB

Schaney's mathematical mind has been busy figuring out some of the duties of a school superintendent. This man takes double duty in his stride with wonderful finesse.

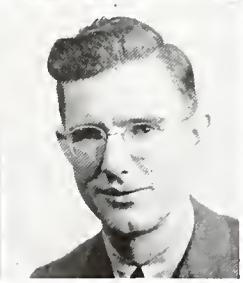

SHANKS

It balanced! By gosh, I got it! What? Miss Shanks is always the same—a square shooter, too.

SPEAR

He is one who pursues his vocation during his vacation. Mr. Spear knows the newspaper business from beginning to end.

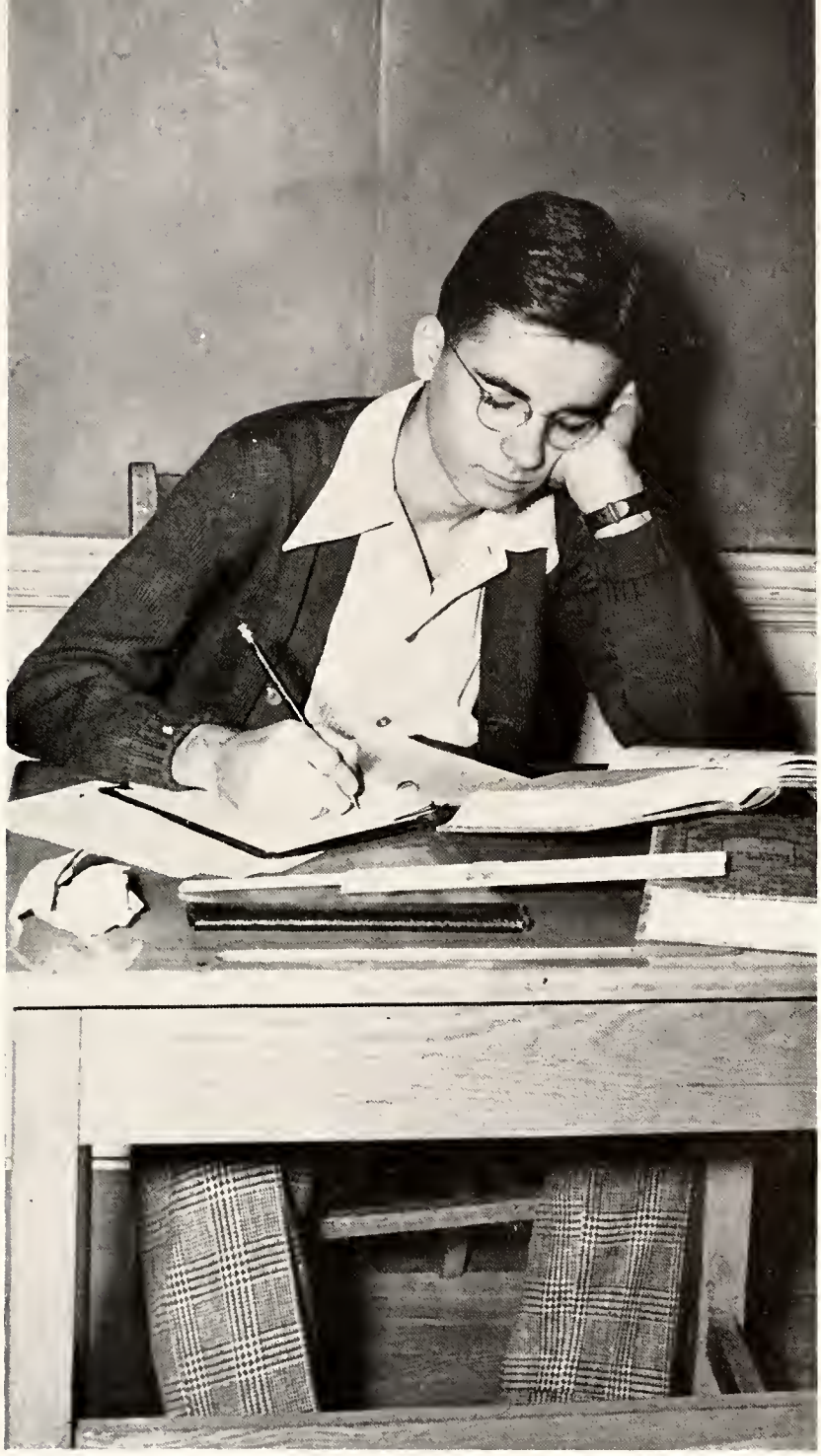

Bonin' Up

The four classes of Salem High School form the basis of our yearly program. Training in democratic government and association with other people is achieved through these classes. Loyalty to one's fellow classmates is one of the most valuable assets obtained by every student during his high school career.

The average student thinks that advancing from the classification of a green freshman to that of a distinguished senior is no easy task, and even the best of them have to "hit the books" occasionally in order to make the grade.

Outside of the daily preparation for each class, there are themes, reports, and projects to be done. But at last the great day comes, and each individual will be proud to face the world and say, "I'm a graduate of Salem High School."

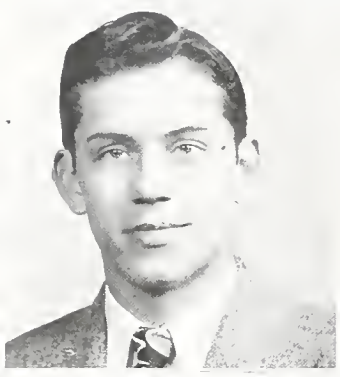

President..... Donald Tatlock

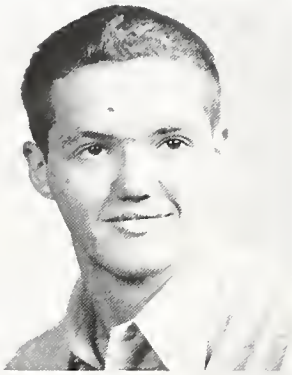

Vice President Dennis Gilstrap

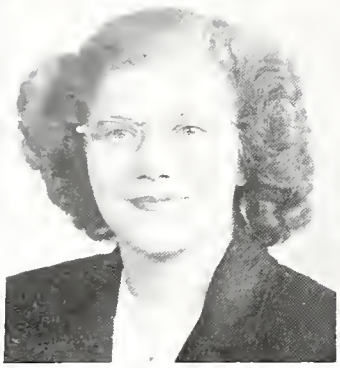

Secretary.... Ramah Lee Lyles

Treasurer..... June Hottle

SENIORS

As the seniors receive their diplomas, memories of high school days gone by will flash through their minds —the picnic at Morris' farm and the freshman party which started their class activities in Salem High School.

In the spring of "46" they were the first sophomores granted the privilege of driving cars on their picnic.

With cooperation of every class member the junior year proved to be quite successful. They made large profits from the selling of refreshments at ball games, planned an hilarious carnival and presented the graduating class with a beautiful prom fashioned upon the motif of an old Dutch garden.

The picnic at Spring Mill Park was only one of the many celebrations which occupied the seniors' time. The Baccalaureate Exercises, Honor Day, Alumni Banquet, Junior-Senior Prom, Senior Day and last of all the Commencement Exercises are privileges belonging solely to seniors.

3 1833 02791 6763

Seniors

Billie Lou Ashabranner
Y-Teens 1, 2, 3, 4; Song Leader 4; Dramatics 1, 2, 3, 4, Sec. 1; G.A.A. 1, 2; S.S.S. 1, 2, 3, 4;Booster Club 1, 2, 3, 4; Band 1, 2, 3, 4; Biology Club 1, Sec.; Language Club 2, 3; Song Leader 3.

EVELYN BAILEY
Sullivan High School; Kingsport, Tennessee, 1, 2, 3; Y-Teens 4; Dramatics 4.

Coleman Baker
Loyall High School 1, 2, 3; K.F.R.A.; Dramatics 1, 2, 3, 4; Radio Club; Speech Club; Chemistry Club; Pep Club.

Charles Barrett
F.F.A. 1, 2, 3, 4; Booster Club 2, 3, 4; Biology Club 3; Hi-Y 2, 3.

Florence Bastin
Chorus 1; Y-Teens 1, 2, 3, 4; Dramatics Club 4; F.H.A. 4; Biology Club 2.

Elizabeth Ann Batt
Student Council 2, 3; Lyon Staff 4; Cub Staff 4; Y-Teens 1, 2, 3, 4, Asst. Pianist 2, 4; Booster Club 1, 2, 3, 4, Treas. 4; Band 1, 2, 3, 4; G.A.A. 1, 2, 3, 4; S.S.S. 1, 2, 3, 4; Biology Club 1; G.N.L.C. 1, 2, Treas. 2, Sec. 1.

Wanda Batt
Y-Teen 1, 2, 3, 4; S.S.S. 1, 2, 3, 4; Dramatics Club 1, 2, 3, 4; G.A.A. 1; Booster Club 1, 2, 3, 4; Band 1, 2, 3, 4; G.N.L.C. 1; Biology Club 1; Cub Staff 4; Lyon Staff 4.

Margaret Ann Bennett
Y-Teens 1, 2, 3, 4; Dramatics Club 1, 2, 3, 4, Treas. 2, 4; Booster Club 1, 2, 3, 4; Band 1, 2, 3, 4, Treas. 2; G.A.A. 1, 2, 3, 4, Vice Pres. 3, Pres. 4; S.S.S. 1, 2, 3, 4; Biology Club Club 1; G.N.L.C. 1, 2, Treas. 1, Sec. 2; Lyon Staff 4; Cub Staff 4; Cheer Leader.

Stephen Lyler Bow
Columbia High School 1; Biology Club 2.

Elvin Branum
Biology Club 1; F.F.A. 1; G.N.L.C. 4.

Boyd Brown
Biology Club 1; Dramatics Club 1, 2; Track 3, 4; Booster Club 1, 2, 3; Hi-Y 4.

Robert B. Brown
F.F.A. 1, 2, 3, 4; Booster Club 4; Biology Club 3.

Mary Kathleen Burch
G.A.A. 2, 3, 4; Y-Teens 2, 3, 4; S.S.S. 3, 4; Dramatics Club 2, 3, 4; Chemistry Club 3; Central High School, Detroit 1.

Arleen Bush
Y-Teens 1, 2, 3, 4; F.H.A. 1, 2, 3, 4; G.N.L.C. 3, 4; Chorus; Dramatics 1, 2, 3, 4; Biology Club 1; Cub Staff 4.

Mary Bush
Dramatics 1, 2, 3, 4; F.H.A. 1, 2; Y-Teens 1, 2, 3, 4, Vice Pres. 4; G.N.L.C. 3, 4; Biology Club 1.

Mary Martha Campbell
Y-Teens 1, 2, 3, 4, Sec. 4; Chorus 1, 2; F.H.A. 1, 2, 3, 4; Dramatics Club 2, 3, 4; Booster Club 3, 4; Biology Club 1.

John Clark
Chemistry Club 4; Biology Club 1; Booster Club.

Anita Clarke
Dramatics Club 1, 2, 3, 4; Y-Teens 1, 2, 3, 4; Biology Club 1; Band 1, 2, 3, 4; Orchestra 1, 2; Booster Club 1, 2, 3, 4; G.A.A. 1, 2, 3, 4; S.S.S. 1, 2, 3; Lyon Staff 4.

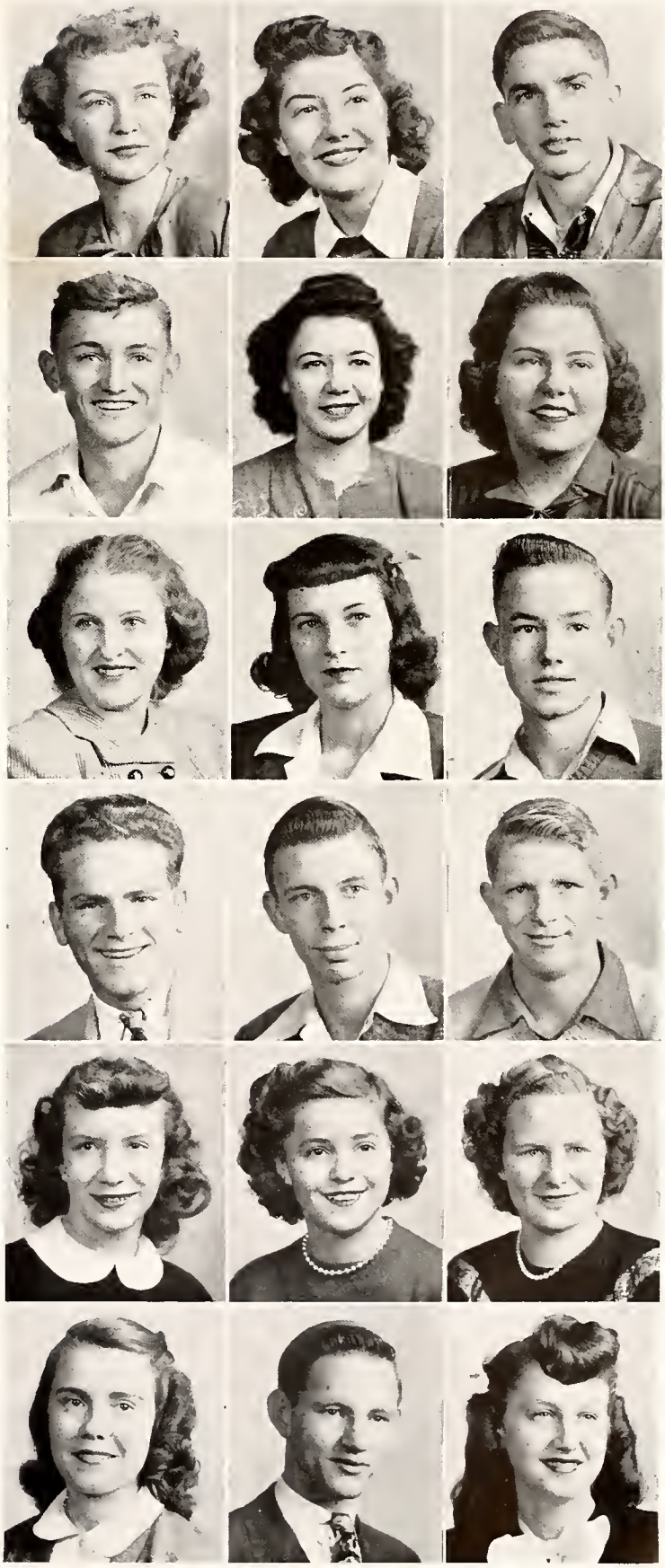

Seniors

Thomas Cockerham
Biology Club 1; G.N.L.C. 1, 2; Chemistry Club 3; F.F.A. 2, 3, 4; Hi-Y 4; Boys Chorus 4; Senior Dramatics 4; Band 2.

Irvin Coffey
F.F.A. 1, 2, 3; Biology Club 2.

William Colglazier
Basketball: Second Team 1, 2, 3, First team 4; Track 3, 4; Student Council 1, 2; Hi-Y 2, 3, 4; Cross Country 4; G.N.L.C. 1, 2; Chemistry Club 4.

Josephine Collier
Y-Teens 1, 2, 3, 4; Biology Club 1.

Virgina Dalton
Chorus 1; Y-Teens 4; Biology Club 2, Pres.; G.N.L.C. 2; Booster Club 3.

Betty Davis
F.H.A. 1, 2, 4; Chorus 1, 2; Y-Teens 1, 2, 3, 4; Dramatics 1, 2, 3, 4; Biology Club 1; Booster Club 2, 3, 4.

David Dropsey
Yell Leader 4; Track Team 3, 4; Booster Club 1, 2, 3, 4; Dramatics Club 1, 2, 3, 4; Hi- YClub 2, 3, 4; G.N.L.C. 1, 2; Biology Club 1; Student Council 3; Band 1, 2, 3, 4; Orchestra 1, 2, 3; Boys' Chorus 4.

Mattie England
Y-Teens 1, 2, 3, 4; Good Samaritan Club 1, Vice Chairman.

Barbara Jean Fleenor
Columbus, Georgia, 1½; Little York ½; Y-Teens 3, 4.

Carla Mae Frederick
Biology Club 1; Chorus 1, 2, 3; Y-Teens 1, 2, 3, 4; F.H.A. 2, 3, 4, President 4.

Allice Jean Gariott
Little York 1, 2, 3; Dramatics Club 4; Y-Teens 4.

Dennis Gilstrap
Pres. of Class 1; Basketball: second team 1, 2, first team 3, 4; Dramatics Club 4; Vice Pres. of Class 4; Cub Staff 4; G.N.L.C. 2; Biology Club 1; Chemistry Club 3; Track 3, 4; Cross Country 3; Softball, first team 1, 2, 3, 4; Movie Picture Projectionist 2, 3, 4.

Don Godfrey
Booster Club 1; F.F.A. 2; Chemistry 1; Biology Club 1.

Robert Graves
F.F.A. 1, 2, 3, 4; Chemistry Club 4; Biology Club.

Gene Gross
Little York 1, 2, 3; Basketball 1, 2, 3; Salem H.S. 4.

Franklin Hattabaugh
F.F.A. 3, 4; Biology Club 3; Track 3, 4; Cross Country 4.

Edward E. Holstine
Vice Pres. Athletic Association 4; Vice Pres. of Class 3; Student Council 3; Biology Club 2; Booster Club 3, 4; Track 2, 3, 4; Cross Country 4; F.F.A. 1, 2, 3, 4; Hi-Y 4; F.F.A. Sentinel 4.

Kenneth Holstine
F.F.A. 1, 2, 3, 4; Booster Club 3, 4; Librarian 3; Biology Club 3; Biology Critic 3.

June Hottle
Student Council 3; Y-Teens 1, 2, 3, 4; Dramatic Club 1, 2, 3, 4; Booster Club 1, 2, 3, 4; Majorette 1, 2, 3, 4; Treas. of Class 1, 4; G.A.A. 1, 2; S.S.S. 1, 2, 3, 4, Treas. 4; G.N.L.C. 1, 4, Sec. 4; Biology Club 1; Lyon Staff 4.

Bonnie Howard
Y-Teens 1, 2, 3, 4; Biology Club 1; Chorus 2, 3, 4; F.H.A. 4; S.S.S. 1, 2, 3, 4; Booster Club 3, 4.

Robert Huckleberry
Student Council 4; F.F.A. 1, 2, 3; Hi-Y 2, 3; Booster Club 2, 3, 4.

Floyd Huckleberry
Biology Club 2; Booster Club 3; F.F.A. 1, 2, 3, 4; Librarian 3, 4.

Dale Huff
Biology Club 1; Booster Club 3.

James Johns
Vice-Pres. of Class 1; F.F.A. 1; Hi-Y 2, 3, 4, Pres. 4; Booster Club 2, 3, 4; Biology Club 2, Pres. 2; Basketball 2, 3, 4; Softball 2, 3, 4; Chemistry Club 3; Cub Staff 4.

Kathleen Jones
Knox Central H.S. Barbaursville, Ky. 1; Chorus 1, 3, 4; Y-Teens 1, 2, 3, 4; F.H.A. 3; G.N.L.C. 4; Biology Club 2.

Norma Kay
F.H.A. 2, 3, 4, Treas. 3, State V-Pres. 4; Biology Club 1, Sec. 1; Chorus 1, 2, 3; Y-Teens 1, 2, 3, 4; Booster Club 1, 2, 3, 4; Dramatics Club 1, 4; Student Council 1; Cub Staff 4; S.S.S. 1, 2; Lyon Staff Editor 4.

Clyde Knight
Softball 4; Dramatics Club 1; G.N.L.C. 2; Chemistry Club 3; Biology Club 1.

Kathleen Leach
Y-Teens 3, 4.

Paul Lee
Hi-Y 2, 3, 4, Treas. 4; Student Council 1; Class Treas. 3; Lyon Staff 4; Cross Country 4; Band 1, 2, 3, 4; G.N.L.C. 1, 2, V-Pres. 2; Booster Club 2, 3, 4; Chemistry Club 3, V-Pres. 3; Biology Club 1; Boys' Chorus 4.

Kathleen Lewellen
Biology Club 1; Y-Teens 1, 2, 3, 4; F.H.A. 1, 2, 3, 4; Dramatics 3; G.N.L.C. 4.

James Lloyd
Biology Club 1, Pres. 1; Basketball 1, 2, 3, 4; Dramatics Club 1, 2, 3, 4, V. Pres., 3; Chemistry Club 3; Cross Country 2; Class V-Pres. 2; Booster Club 2, 3, 4, V-Pres. 4.

Ramah Lee Lyles
S.S.S. 1, 2, 3, 4, Pres. 4, V-Pres. 3, Sec. 2; Y-Teens 1, 2, 3, 4, Pres. 4; Athletic Ass'n, Sec. 3; Student Council 1, 2; Chemistry Club 4, Sec. & Treas.; Dramatics 1, 2, 3, 4, Sec. 3; G.A.A. 1, 2, 3; Biology Club 1; Band 1, 2, 3; Class Sec. 1-4; G.N.L.C. 2; Booster Club 1, 2, 3, 4; Cub Staff 4.

Lucille McClellan
Y-Teens 1, 2, 3, 4; Chorus; Booster Club 3, 4; Biology Club 1; Dramatics Club 3, 4.

Lee Maudlin
Biology Club 1; F.F.A. 1, 2, 3, 4, Director 2, Pres. 4.

Ruth Medlock
Y-Teens 1, 2, 3, 4; Biology Club 1; G.N.L.C. 2, 3.

Billy Joe Miller
Chemistry Club 4; Hi-Y 2, 3, 4; Booster Club.

Seniors

Dwayne Miller
F.F.A. 1, 2, 3, 4, Treas. 4; Chemistry Club.

Ruby Moore
Columbus H.S. 1; Biology Club 2; Y-Teens 2, 3, 4; F. H.A. 3, 4; G.N.L.C. 3, 4; Dramatics 3, 4; Booster Club 4.

Robert Morgan
F.F.A. 1, 2, 3, 4; Booster Club 1; Biology Club 2.

Donald B. Morris
F.F.A. 1, 2, 3, 4; Booster Club 1, 2, 3, 4; Biology Club 1.

Lloyd Morris
Booster Club 2, 3, 4; Hi-Y 2, 3, 4; Biology Club 1; Chemistry Club 4.

Marvin Morris
Biology Club 1; G.N.L.C. 1, 2; Hi-Y 2, 3; Class Pres. 2.

Robert Nantz
Chemistry Club 4; Dramatics 4.

Arnold Nichols
Little York 1, 2, 3; Salem H. S. 4.

Keith Nixon
F.F.A. 1, 2, 3, 4, Director 3; Hi-Y 3, 4; Chemistry Club 3; Track 1, 2, 3, 4; Cross Country 2, 3, 4; Booster Club 3, 4.

Nancy Lee Oldson
Booster Club 2; Biology Club 2; Chorus 2, 3; Y-Teens 1, 2, 3, 4.

Juanita Peevler
Biology Club 1; Y-Teens 1, 2, 3, 4; Dramatics Club 1, 2, 3, 4; F.H.A. 1, 2; Chorus 1, 2; G.N.L.C. 1, 2.

Marvin Phillips
P.G.; F.F.A. 1, 2, 3, 4, 5, Alumni Director 5; Biology Club 2; Hi-Y 3, 4, 5; V-Pres. 4; Dramatics Club 5; Booster Club 5, Pres. 5.

Duane Pickelheimer
Band 1, 2, 3, 4; Orchestra 1, 2, 3; Chemistry Club 3; G.N. L.C. 3; Chorus 4; Hi-Y 2, 3, 4; Booster Club 1, 2, 3, 4; Athletic Ass'n 4; Student Council 2; Biology Club 1; Lyon Staff.

Miles Pickerill
F.F.A. 1, 2, 3, 4; V-Pres 4; G.N.L.C. 4.

Guy Pollock
F.F.A. 1, 2, 3, 4; Chemistry Club 4.

Ralph Purkhiser
F.F.A. 1, 2, 3, 4, Sec. 2; G.N. L.C. 4; Biology Club 1.

Marvin Ribelin
F.F.A. 2, 3, 4; Biology Club 2.

Cleo Roll
Dramatics 1, 2, 3, 4; Hi-Y 4; Cheer Leader 3, 4; Booster Club 2, 3, 4; G.N.L.C. 2; Biology Club 1.

Creta Roney
Y-Teens 1, 2, 3, 4; Biology 1.

Charlotte Roseberry
Y-Teens 1, 2, 3, 4; G.A.A. 1; S.S.S. 1, 2, 3, 4; Booster Club 2, 3, 4; Cheer Leader 4; G.N.L.C. 1, 2; Biology Club Sec. 1; F.H.A. 2.

Maurice Sears
Bedford H.S. 1, 2, 3; Hi-Y 3; Basketball 4; Art Club 3; Biology Club 1; Chemistry Club 4; Baseball 1, 2.

Robert Shanks
Basketball 1, 2, 3; Track 2; Cross Country 2, 3; Band 1, 2, 3, 4; Orchestra 1, 2, 3; Student Council 1, 2; Hi-Y 2, 3, 4; Cub Staff; V-Pres. Hi-Y 4; G.N.L.C. 2, 3; Biology Club 1.

Signa Shields
Biology Club 1; Y-Teens 1, 2, 3, 4; S.S.S. 3, 4; G.N.L.C. 2, 3; G.A.A. 1, 2, 3, 4; F.H.A. 1, 2, 3; Chemistry Club 3; Dramatics 4; Booster Club 2, 3, 4; Librarian 3, 4.

Shirley Shull
Student Council 1, 3, 4, Treas. 4; Biology Club 4, Pres.; Y-Teens 1, 2, 3, 4.

Robert Simpson
Hi-Y 2, 3, 4, Sec. 4; G.N.L.C. 1, 2; Booster Club 1, 2, 3, 4; Chemistry Club 3; Biology Club 1; Student Council 1, 3; Band 1, 2, 3, 4; Orchestra 2; Chorus 4; Dramatics 3, 4.

Eulalie Skelton
Chorus 2, 3; Biology Club 1; Y-Teens 1, 2, 3, 4; F.H.A. 2, 3, 4.

Floyd Soliday
F.F.A. 1, 2, 3, 4; Biology 2.

Juanita Sparrow
Y-Teens 2, 3, 4; F.H.A. 3, 4; Biology 2; G.N.L.C. 2, 3; Chorus 2, 3.

Gladys Spaulding
Kokomo H.S. 1, 2; Choir; Y-Teens; Girl Scouts; Scottsburg H.S. 3; Sunshine Society; Chorus; Salem H.S. 4; Dramatics Chemistry Club; Y-Teens.

Marilyn Stacey
Biology Club 1; Y-Teens 1, 2, 3, 4; G.N.L.C. 2, 4; F.H.A. 2, 4; Dramatics 2, 3; Chemistry Club 3.

Bonnie Stephenson
G.A.A. 4, Treas. 4; Y-Teens 1, 2, 3, 4; F.H.A. 1, 2, 4; G.N.L.C. 1, 2, Sec 1; Biology Club 1, Sec. 1; Chorus 1; Booster Club 2, 3, 4; Dramatics 4.

Tharon Stephenson
F.H.A. 1, 2, 4; Y-Teens 1, 2, 3, 4; Booster Club 2, 3, 4; Student Council 2; Class Sec. 3; G.N.L.C. 3, 4; Dramatics 3, 4; Chemistry Club 4.

Bert Stewart
Biology Club 1; Chemistry Club 3; Hi-Y 2, 3, 4; Student Manager 4; Booster Club 1, 2, 3, 4.

Robert Stewart
F.F.A. 1, 2, 3, 4; Biology Club 2.

Robert Stout
Biology Club 1; Chemistry Club 4.

Frank Strain
Booster Club 1, 2, 3, 4; Dramatics Club 2, 3, 4; Biology Club 1; Band 1, 2, 3, 4; Orchestra 1, 2, 3; Hi-Y 3, 4.

Seniors

Jack Sullivan
F.F.A. 1, 2, 3, 4; Biology Club 1; G.N.L.C. 4.

Donald Tatlock
Band 1, 2, 3, 4, V-Pres. 2, Sec. 3; Orchestra 1, 2, 3, 4; Student Council 2; Booster Club 2, 3, 4, Pres. 3, Treas. 2; Hi-Y 2, 3, 4, Pres. 2, Treas. 3; Biology Club 1; Student Manager 3; Chorus 4; Chemistry Club 3; Class Pres. 3, 4.

Bob Tatlock
Band 1, 2, 3, 4; Orchestra 1, 2, 3; Booster Club 2, 3, 4; G.N.L.C. 1, 2; Hi-Y 2, 3, 4; Biology Club 1; Chorus 4.

Bernard Telle
Hi-Y 3, 4; Band 3, 4, Treas. 4; G.N.L.C. 2, 3, 4; Chorus 4; Track 1, 2, 3, 4; Cross Country 3, 4; Cub Staff 4; Orchestra 3; Booster Club 2, 3, 4.

Robert Telle
Band 1, 2, 3, 4; Orchestra 1, 2, 3; Booster Club 3, 4; Dramatics 3, 4; G.N.L.C. 4.

Talu Watts
Biology Club 1; Y-Teens 1, 2, 3, 4; G.A.A. 2; Chorus 2, 4; Booster Club 3; Librarian 3, 4; F.H.A. 2; G.N.L.C. 2, 3, 4; Chemistry 4.

Dolores Weathers
Hardinsburg H.S. 1, 2; Home Ec. Club 1; Salem H.S. 3, 4; F.H.A. 4; Dramatics 4; Y-Teens 3, 4; Chemistry Club 4; Booster Club 4; G.N.L.C. 4, Pres.; Spanish Club 4, Pres.

Bonnie Wingler
Y-Teens 1, 2, 3, 4; G.N.L.C. 2, 3, 4; Latin Club 2, 3, Treas. 3; Biology 1.

Dorothy Winslow
Y-Teens 1, 2, 3, 4; Chorus 1, 2; Biology Club 1; G.N.L.C. 2, 3; Booster Club 2, 3, 4.

Ivan Winslow
G.N.L.C. 1, 2; Biology Club 1; Booster Club 2, 3, 4.

Margie Ann Wright
Biology 1; G.N.L.C. 1, 2; Booster Club 3; Y-Teens 1, 2, 3, 4; S.S.S. 1, 2, 3, 4; G.A.A. 1, 2, 3, 4, Treas. 2.

Wilma Zacharias
Y-Teens 1, 2, 3, Treas. 4; F.H.A. 1, 2, Sec. & Treas. 3, 4; Dramatics 2, 3, 4; Booster Club 2, 3, 4; Chorus 1, 2; Biology Club 1.

Carolyn Zink
Biology Club 1; Y-Teens 1, 2, 3, 4; Booster Club 2, 4; F.H.A. 4; Student Council 4.

Lee Zink
Biology Club 1; Booster Club 1, 2, 3, 4; G.N.L.C. 1, 3, 4; Chemistry Club 3; Dramatics Club 1, 2, 3, 4, Pres. 2, 4; Club Staff 4; Band 1, 2, 3, 4, Student Conductor 1, 2, 3, 4; Orchestra 1, 2, 3, Student Conductor 1, 2, 3; Chorus 4.

President ... Donovan Wilson Vice Pres. ... Marvin Rodman

Secretary ... Joan Jackson Treasurer ... Mary Baynes

JUNIORS

The class of "49" opened its four year occupation of Salem High School with an enrollment of 125 and was led by Donovan Wilson, president; Marvin Rodman, vice-president, with Mr. Cook and Miss Greenleaf as their sponsors.

The year 1946 saw Robert Williams elected for the presidency with Marvin Rodman again serving as vice-president.

This year Donovan Wilson has once more assumed the role of class leader and Marvin Rodman continues to be his vice-president. Sponsors for this year are Miss Greenleaf and Mr. Huckleberry.

The social high lights of the three years have been picnics at the gym and Morris' farm and the numerous class parties. Money making enterprises have included a record breaking carnival, the sale of Christmas wreaths and concessions at basketball games. The class is well represented in all school clubs, the Lyon staff and athletics.

Juniors

Louise Albertson
Student Council 2; G.N.L.C. 2, 3, Sec. 3; Biology Club 2; Y-Teens 1, 2, 3, Pianist 3; Chorus 1, 2, Pianist 1, 2; Dramatics 1, 2, 3, Sec. 3; F.H.A. 1, 3; Band 3; Booster Club 1, 2.

Ivan Albertson
Dramatics 1, 3; Student Council 1, 3; Hi-Y 2, 3; Boys' Chorus 3; G.N.L.C. 2, 3; Biology Club 1, 2, Pres.; Booster Club 1, 2, 3.

Martha Ashabraner
Y-Teens 1, 2, 3; Booster Club 1, 2; Student Council 1; Biology Club 1; Chorus 1, 2.

Martha Baker
G.A.A. 1, 2, 3; Y-Teens 1, 2, 3; Dramatics 1, 2, 3; S.S.S. 1, 2, 3, Treas. 1; Booster Club 1, 2; Good Samaritan Club 2; Biology Club 1.

Marvin Baker
Biology Club 1; Booster Club 1, 2.

Hope Barkman
F.H.A. 2, 3; Y-Teens 1, 2, 3.

Rosalee Barrett
Y-Teens 2, 3; Chorus 2; G.N.L.C. 2; Biology Club 1.

Mary Baynes
Student Council 1, 3; S.S.S. 1, 2, 3, Sec. 3; G.A.A. 1, 2, 3, V-Pres. 3; Y-Teens 1, 2, 3; Dramatics 1, 2, 3; Booster Club 1, 2; G.N.L.C. 2, 3; Biology Club 1, Sec.

Maudie Bills
Y-Teens 1, 2, 3; F.H.A. 2, 3; Dramatics 2, 3; Booster Club 1, 2, 3; Chorus 1, 2, 3; Biology 1.

Kenneth Blankenbaker
Hi-Y 2, 3; Basketball 1, 2, 3; Cross Country 3; Dramatics 1, 2, 3; G.N.L.C. 2, 3; Biology Club 1; Booster Club 1, 2, 3.

Robert Boggs
Biology Club 1; G.N.L.C. 1, 2; Dramatics 1, 2, 3; Booster Club 2, 3; Lyon Staff 3; Band 2, 3; Chemistry Club 3; Hi-Y 3.

Delmont Bottorff
G.N.L.C. 1, 2; F.H.A. 2, 3; Y-Teens 2, 3; Biology Club 1; Librarian 3.

Marietta Bowers
Y-Teens 1, 2, 3; F.H.A. 2, 3; Biology Club 1; G.N.L.C. 1, 2; Booster Club 2, 3.

Marilyn Bowers
Y-Teens 1, 2, 3; F.H.A. 2, 3; Biology Club 1; G.N.L.C. 1, 2; Booster Club 2, 3.

Shirley Bowling
F.H.A. 2, 3; Y-Teens 1, 2, 3; Biology Club 1; Booster Club 2; Chorus 1, 2; Dramatics 1, 2, 3.

Kyle Bradshaw
Austin H.S. 1; Latin Club 1; G.N.L.C. 2, 3; Booster Club 2, 3; Biology Club 2, Pres.; Chemistry Club; Dramatics 2, 3.

Irvin Brown
F.F.A. 1, 2, 3; Biology Club 2.

Franklin Carpenter
Biology Club 1; Booster Club 1, 2.

Juniors

Gene Carter
Basketball 1, 2; Hi-Y 2, 3; Student Council 1, 2; Booster Club 1, 2, 3, Sec. 2; Biology Club 1; Chemistry Club 3; G.N.L.C. 2, 3.

Vivian Chastain
Campbellsburg H.S. 1, 2; Salem H.S. 3; G.N.L.C. 3; Y-Teens 3.

Richard Caves
F.F.A. 1, 2, 3; Biology Club 2; Booster Club 3; Boys' Chorus 3.

Mabel Clark
Y-Teens 1, 2, 3; Dramatics 2, 3, Sec. 3; F.H.A. 2; Biology Club 1.

Lee Coombs
F.F.A. 1, 2, 3, Reporter 3; Booster Club 3; Chemistry Club 3; Hi-Y 3.

Homer Coriell
Jackson, Ohio, 1; Clifford, Ind., 2; Student Manager 2; Salem H.S. 3; G.N.L.C. 3, Pres.; Chemistry Club 3; Booster Club 3.

Stanley Cornwell
Dramatics 2, 3.

Dortha Craig
Little York 1, 2; Class V-Pres. 1; Salem H.S. 3; Y-Teens 3.

Morris Crane
Campbellsburg 1, 2; F.F.A. 1; Salem H.S. 3.

Raymond Dalton
Biology Club 1; Booster Club 1, 2, 3.

Carol Day
Y-Teens 1, 2, 3; Dramatics 1, 2, 3; F.H.A. 1, 2, 3; Chorus 1, 2, 3; Booster Club 2, 3; Biology Club 1; Lyon Staff 3.

Ruth Dean
Y-Teens 1, 2, 3; Booster Club 2, 3; Biology Club 1; Chorus 1, 2, 3.

Grace Denny
F.H.A. 1, 2; Y-Teens 1, 2, 3; Biology Club 1; G.N.L.C. 3.

Ruth Elliott
Y-Teens 1, 2, 3; Chorus 1, 2, 3; Latin Club 3; Biology Club 1; Booster Club 2.

Doris Felker
Y-Teens 1, 2, 3; F.H.A. 1, 2, 3; G.N.L.C. 2, 3; Sec. of Latin Club 3; Dramatics 3; Booster Club 1, 2, 3; S.S.S. 1, 2, 3, V. Pres. 3.

Nadean Foley
Biology Club 1; Y-Teens 1, 2, 3; Chorus 1, 2, 3; G.N.L.C. 3.

Margaret Fordyce
Majorette 1, 2, 3; F.H.A. 1, 2, 3; Chorus 1, 2, 3; Booster Club 1, 2, 3; Dramatics 1, 2, 3; Biology Club 1, Sec.; Y-Teens 1, 2, 3.

Irvin Fultz
F.F.A. 1, 2, 3; Dramatics 1, 2; Biology Club 1.

Juniors

Robert Geralde
Basketball 1, 2, 3; Track 1, 3; Softball 3; Biology Club 1; Dramatics 1, 2; Treas. 1; Hi-Y 2, 3; Booster Club 1, 2.

Lue Gilstrap
Y-Teens 1, 2, 3; F.H.A. 2, 3; Booster Club 1; Dramatics 1; Chorus 1, 2, 3; Biology 1.

Hugh Gross
F.F.A. 1, 2, 3; Biology Club 3; Booster Club 3.

Kelso Hall
F.F.A. 3.

Merlin Hampton
F.F.A. 1, 2, 3; Biology Club 2.

Patsy Harned
Dramatics 2; Biology Club 1; Booster Club 1, 3; F.H.A. 2, 3; Chorus 1, 2, 3; Y-Teens 1, 2, 3.

Glenn Hawes
Biology Club 2.

Jane Hinds
Majorette 1; Major 2, 3; Student Council 3, Sec.; Athletic Assn. 3, Sec.; Y-Teens 1, 2, 3, Song Leader 3; G.A.A. 1, 2, 3, Sec. 2; Dramatics 1, 2, 3, V. Pres. 1, 2; G.N.L.C. 1, 2; Latin Club 1, 2, V. Pres. 2; Booster Club 1, 2; S.S.S. 1, 2, 3; Biology Club 1, Sec.

Avis Huckleberry
Biology Club 1; Latin Club 2.

Robert Hunt
F.F.A. 2, 3; Biology 2.

Joan Jackson
Student Council 1, 2; Dramatics 2; Biology Club 1; Class Sec. 2, 3; Y-Teens 1, 2, 3.

Justin Jeffs
F.F.A. 1, 2, 3; Hi-Y 3; Biology Club 1.

Dorothy King
Band 1, 2, 3; F.H.A. 1, 2, 3; Dramatics 1, 2, 3; Y-Teens 1, 2, 3; Y-Teens 1, 2, 3; Biology Club 1.

Howard Lindley
Hi-Y 3, Chaplain; F.F.A. 1, 2, 3; G.N.L.C. 2, 3; Band 1, 2, 3; Boys' Chorus 3; Orchestra 2.

Perry Link
Student Council 1; Biology Club 1; Latin Club 1, 2; G.N.L.C. 1, 2; Dramatics 1, 2, 3; Booster Club 1, 2, 3; Hi-Y 2, 3; Chemistry Club 3; Basketball 3.

Joyce Long
S.S.S. 1, 2, 3; Dramatics 1, 2, 3; Booster Club 1, 2; Biology Club 1, Pres.; G.A.A. 1, 2.

Robert Lyles

Luella McKinley
Y-Teens 1, 2, 3; F.H.A. 1, 2; Booster Club 1, 2; Chorus 1, 2; Class Treas. 1; Biology Club 1; Dramatics 1, 2, 3.

Juniors

Ralph McQuiddy
Student Council 3, Pres.; Basketball 3; Biology Club 1; G.N.L.C. 2, 3.

Lloyd Mahuron
F.F.A. 1, 2, 3; Biology Club 2.

Ninalea Martin
Y-Teens 1, 2, 3; Biology Club 1; F.H.A. 1, 2, 3; Dramatics 1; G.N.L.C. 2; Chorus 2.

Shirley Mileham
Fenger H.S. Chicago, 1, 2; Spanish Club; Salem H.S. 3; Y-Teens 3; Biology Club 3.

Norman Myers
Biology Club 1; F.F.A. 3; Booster Club 1, 2; Basketball 3.

Bonnie Nuckles
Y-Teens 1, 2, 3; Dramatics 1, 2; G.A.A. 2, 3; Booster Club 1, 2; S.S.S. 1, 2, 3; Biology Club 1; Student Council 2, 3.

Doris Oliver
Pekin H.S. 1; Sunshine Society 1; Modern Miss 1; Salem H.S. 2, 3; Y-Teens 2, 3; G.N.L.C. 2, 3.

Frances Payne
Y-Teens 1, 2, 3; Dramatics 1, 2, 3; F.H.A. 3; Biology Club Club 1, Treas.; Chorus 2, 3; Booster Club 1.

Shirley Payne
Booster Club 1, 2; Biology Club 1, Sec. 1; Y-Teens 1, 2, 3; G.N.L.C. 1, 2; G.A.A. 1, 2; Dramatics 1, 2, 3; Orchestra 2; S.S.S. 1, 2, 3.

Lee Pollard
Hi-Y 2, 3; Booster Club 1, 2, 3; G.N.L.C. 1; Biology 1.

Jean Pollock
Y-Teens 1, 2, 3; Dramatics 3; Booster Club 1, 3; Chorus 1, 2, 3; Biology Club 1.

Jerry Porter
Biology Club 1; Booster Club 1, 2, 3; Boy Scouts 1, 2, 3; Boys' Chorus 3.

Eugene Purlee
Student Council 2; Hi-Y 2, 3; Chemistry Club 3; Biology Club 3; Biology Club, V. Pres. 1; Booster Club 1, 2, 3.

Velma Radcliffe
Y-Teens 1, 2, 3; Biology Club 1; G.N.L.C. 2, 3.

Lowell Ratts
F.F.A. 1, 2, 3, Pres. 4.

Joyce Rodman
Y-Teens 1, 2, 3; S.S.S. 1, 2, 3; Dramatics 1, 2, 3; G.A.A. 1; Biology Club 1, Treas.; F.H.A. 1, 2, 3; Booster Club 1, 2, 3; Chorus 1.

Marvin Rodman
Class V. Pres. 1, 2, 3; Hi-Y 2, 3, Sgt. at Arms 3; Band 1, 2, 3, 4, Treas. 2, V. Pres. 3; Athletic Assn. Pres. 3; G.N.L.C. 3; Chemistry Club, Sec. 3; Track 1, 3; Cross Country 3; Softball 1, 2, 3; Basketball 1, 2 Booster Club 1.

Bertha Rowland

Juniors

Paul Rudder
Student Council 1; Booster Club 1, 2; Biology Club 1; G.N.L.C. 3; Hi-Y 2, 3; Basketball 1, 2, 3.

Audra Rutherford
Little York H.S. 1, 2; Class Pres. 1; V. Pres. 2; Salem H.S.; Y-Teens 3.

Ray Rutherford
Hi-Y 2, 3; F.F.A. 1, 2, 3; Dramatics 2, 3; Track 1, 2.

Bonnie Simpson
Shopville H.S., Ky., 1, 2; Salem H.S. 3; Y-Teens 3.

Marijane Simpson
G.A.A. 1, 2, 3; F.H.A. 2; Y-Teens 1, 2, 3; Band 1, 2, 3; Orchestra 1, 2; Dramatics 1, 2, 3; Biology Club 1; S.S.S. 1, 2, 3; Spanish Club 1, 2; Booster Club 1, 2, 3.

Delores Spurgeon
Y-Teens 1, 2, 3; F.H.A. 1, 2, 3; Dramatics 2; S.S.S. 3; Booster Club 1, 2, 3; Biology Club 1.

Lounell Spurgeon
F.H.A. 1, 2, 3; Y-Teens 1, 2, 3; Booster Club 1, 3; Chorus 1, 2, 3; Biology Club 2; Dramatics 2, 3.

Billy Sweeney
F.F.A. 1, 2, 3; Biology 1.

Harold Taylor
Student Council 3; Hi-Y 2, 3; Basketball 1, 2, 3; Softball 2, 3; Dramatics 1, 2, 3; Biology Club 1; Chemistry Club 3; G.N.L.C. 2, 3, Treas. 3; Booster Club 1, 2, 3; Chorus 3.

Betty Thomas
Chorus; Booster Club; Dramatics; Y-Teens 1, 2, 3; F.H.A.; Biology Club 1.

Leroy Thompson
Dramatics 2, 3; Booster Club 1, 2, 3; Biology Club 2; G.N.L.C. 1.

Jeanette Tippin
Y-Teens 1, 2, 3; Chorus 1; Biology Club 1; F.H.A. 3; Booster Club 2, 3; G.N.L.C. 2, 3.

Gene Tipps
Hi-Y 2, 3; G.N.L.C. 2, 3; Booster Club 1, 2, 3; Biology Club 1; Basketball 1; Lyon Staff 3; Dramatics Club 1, 2, 3.

Victor Trowbridge
Hardinsburg H.S. 1; Class Pres. 1; Salem H.S.; F.F.A. 2, 3; G.N.L.C. 3; Chemistry Club 3; Booster Club 3.

Robert Walters
F.F.A. 3; Booster Club; Biology Club 1; Boys' Chorus 3.

Amaryllis Watts

John Welcher
G.N.L.C. 1, 2; Latin Club 1, 2, Pres. 1, 2; Dramatics 1, 2, 3, Pres. 2, V. Pres. 3; Biology Club 1, Pres.; Band 1, 2, 3; Boys' Chorus 3; Hi-Y 2, 3; Chemistry Club 3; Booster Club 2, 3, Pres. 3; Lyon Staff Co-Editor.

Howard Weston
Biology Club 1; Booster Club 1, 2, 3; Track.

Juniors

Robert Weston
Booster Club 1, 2; Biology Club.

Robert Williams
Basketball 1, 2, 3; Softball 2, 3; Track 2, 3; Class Pres. 2; Hi-Y 2, 3; Chemistry Club, Pres. 3; Dramatics 1, 2; Biology Club 1, V. Pres.; Booster Club 1, 2.

Donovan Wilson
Class Pres. 1, 3; Biology Club 1, V. Pres.; Student Council 2; Language Club 2, 5; Hi-Y 3.

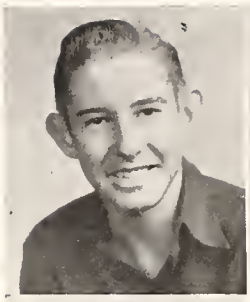

Elsie Wilson

Clifford Woodward
Band 1, 2, 3; Orchestra 1, 2; Booster Club 1.

Donald Morgan)
(No Picture)
F.F.A. 1, 2, 3; Biology Club 2.

Pay Attention

World history is the order of the day for freshmen and sophomores with Miss Greenleaf as the commanding officer in charge. Here they learn of the old world in its days of glory and come to appreciate the culture which the new world has derived from these ancient civilizations.

Speech class has come to order, and a panel discussion is in full swing. Mr. Gibbons' classes learn by doing—that is to say, each member gives a specified number of speeches during the year, and his good and bad speaking qualities are pointed out by classmates.

Is it an acid or a base? That is a question often asked in Mr. Doeden's chemistry classes where many of Salem High's students meet each day to learn more about our scientific world. Here they become acquainted with the fundameans of chemistry and are grounded in the proper laboratory techniques which are necessary to know if they continue in any scientific field of study.

A life work and exceedingly practical schoolroom knowledge are evident in this shot of the shop classroom. Here, under the leadership of Mr. McClellan and Mr. McConnell, a workable education is given in mechanical arts. Long after the boys leave the building, Mr. McClellan cleans and oils machinery and goes over his books in preparation for another day.

Use Your Hands and Your Head

Sophomore Class

President ..... Robert Chastain
Vice-President ..... Robert Williams
Secretary ..... Becky Fultz
Treasurer ..... Dickie Colglazier

The Class of 1950

In the fall of 1946, 136 freshmen boys and girls entered Salem High School. At the beginning of the year the class members chose officers and sponsors to guide them through the coming year. Freddie Berkey was chosen for president and Mr. Blackman and Miss Wright became their sponsors.

During this year of becoming accustomed to high school life, the freshmen chose the North Pike as the site for the traditional picnic.

Upon re-entrance to high school as sophomores, the class elected Robert Chastain for the presidency and Mr. Blackman and Miss Konzelman for sponsors.

The social high light of this year was a party held at the gymnasium in the fall of 1947.

SOPHOMORE GIRLS

Row 1: Laura Rutherford, Imogene Bowling, Edith Bills, Virginia Burgan, Norma Weston, Joy Barkman, Becky Fultz, Barbara Light, Thelma Lee, Mildred Mull, Diane Chastain, Betty Wood, Villa Pearl Hall.

Row 2: Miss Konzelman, Ruth Robinette, Myrtle Garriott, Lola Powell, Wanda Fawbush, Shirley Zink, Inez Wingler, Marcella Hamilton, Doris Barksdale, Virginia Brickey, Roberta Spurgeon, Maxine Winslow, Barbara Smedley, Rosemary Haley.

Row 3: Hazel Brown, Opal Newlon, Mary Ruth Thompson, Lorene Winslow, Pat Nice, Carolyn Robertson, Melvina Roberts, Jane Welch, Martha Sullivan, Opal Voyles, Sue Day.

Row 4: June Thompson, Wanda Hottle, Joyce Hardy, Mary Lou Fancher, Helen Felker, Carol Sallee, Mary Miller, Willa Washburn, Ruth Cravens, Vivian Gilstrap, Anna Marie Brickey, Bonnie Huff, Lois Stewart.

Row 5: Marilyn VanCleave, Irma Stephenson, Anna Maria Barnard, Jean Asher, Joan Persinger, Anna Barnard, Mary Jane Wells, Harriet Settle, Rosina Ledford, Wanda Pennington, Martha Collier, Delores Neff, Loreta Short, Betty Morris.

SOPHOMORE BOYS

Row 1: Turner Nolan, Orvil Nichols, Morris Strange, Robert L. Williams, Dick Colglazier, Robert Chastain, Robert Elrod, Ralph Fordyce, Carl Gilstrap, Raymond Leach, Jack Zink, Donovan Brown, Herbert Worley.

Row 2: Robert McPike, Conrad Russell, Irvin Naugle, Howard Nicholson, Ernest Zink, Freddy Berkey, Bruce Miller, David Branaman, Paul Luse, Duane Burgess, Marvin Voyles, T. J. Beatty, Raymond Garriott.

Row 3: Mr. Blackman, Charles Zink, Gene Noblitt, Ray Mahuron, Jerry Rosenbaum, Gerald Evans, Dan Johnson, Robert Spurgeon, Carl Jones, Lawrence Floyd, Norman Shields, Herman Alexander, Chester Sill.

Row 4: Richard Pollard, Harold Motsinger, Donald Williams, Wayne Calloway, Lee Wilcoxen, John Agan, Robert Huffman, Donald Brown, Dale Ashabraner, Marvin Naugle, Sloan Hall, Tom Stowell.

Freshman Class

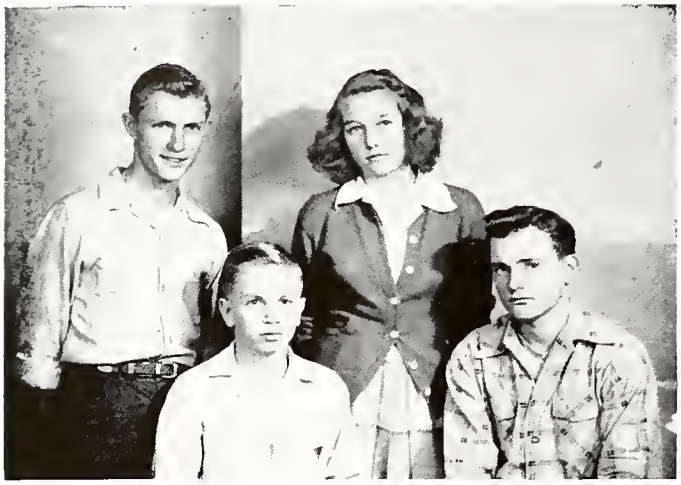

President ..... Bennie Hilton
Vice-President ..... Roger Lloyd
Secretary..... Laura Marshall
Treasurer ..... Max Winslow

The Class of 1951

Green but came clean at their first glance at four wonderful years. It may have been tough for the first few weeks, getting accustomed to a different school, new students, teachers and studies, but they managed to pull through all this with a little struggle and a minimum of help from the upperclassmen.

Four years can pass quickly, and before the class will have realized it the year of "51" will be here.

The freshmen started the year with an enrollment of 134. Benny Hilton, Roger Lloyd, Laura Marshall, and Max Winslow fill the positions of president, vice-president, secretary and treasurer, respectively.

Starting out with the right spirit, the freshmen have taken active part in all organizations and have worked cooperatively with fellow students and faculty.

The one big event of the year for the class is a picnic near the close of the school year.

FRESHMAN GIRLS

Row 1: Betty Pollock, Beulah Roney, Margaret Campbell, Betty Butler, Neva Simpson, Betty Jane Nicholson, Joyce Duncan, Patricia Harlan, Laura Marshall, Carolyn Stephenson, Bonnie Robertson, Kathryn Walton, Peggy Rutherfor, Dorothy Winslow, Helen Harmon.

Row 2: Connie Peek, Anita Spaulding, Royal Campbell, Vivian Lee, Mary Sullivan, Margaret Gardner, Helen Peugh, Jennie Robinette, Barbara Doyles, Olio Mae Brough, Christina Hamilton, Kathleen Neff, Hilma Neff.

Row 3: Virginia Haley, Ruby Bush, Ilene Bottorff, Una Neff, Lois Mobley, Marilyn McCoskey, Dotty Dennis, Betty Nuckles, Mabel Click, Helen Gilbert, Ina Mae Walden, Miss Nesbitt.

Row 4: Anna Mary Baker, Carol Baker, Mary Hughes, Nancy Sparkman, Esther Raigins, Geneva Russell, Faye Witt, Margaret Williams, Ramona Hinton, Joyce Cassidy, Rachel Lewis.

Row 5. Barbara Willis, Mary Sergent, Betty Jo Peded, June Hawn, Neva Simpson, Katherine Wakefield, Iris McKnight, Carolyn Baker, Marjorie Willis, Doris Voyles, Thelma Morris, Peggy Huffman, Norma Jean Lewellen, Beulah Peacock.

FRESHMAN BOYS

Row 1: James Doyle, Glenn Knight, Irvin Weathers, Ralph Hague, Franklin Gardner, Roger Lloyd, Bennie Hilton, Max Winslow, Buckman Robinson, Boyd McCullough, Alvin Hunt, Levaugh Morris, Irvin Huckleberry.

Row 2: Howard Saylor, Wayne Dowling, John Luckett, Thomas Dowling, Donald Feree, Harvey Stout, Emmet Fordyce, Norbert Maudlin, Herman Childers, Charles Neil, Roger Hilton, Frances Medlock, Ray Maudlin.

Row 3: Mr. Gibbons, Carl Weston, Woodrow Dezarn, Charles Moore, James Humphrey, William Collier, Irvin Hamilton, Donald Maudlin, Edward Weidemer, Willard Borden, Carl Smith, Allen Hawes, Morrison Lewellen, Robert Morris, Howard Saylor.

Row 4: Raymond Baldwin, Llyod Gilstrap, James Herrick, Robert Fitzpatrick, Leon Tippin, Marion Moore, Richard Hattabaugh, Bennie Kelley, Sanford Humphrey, Richard Williams, Warren Bowling, Irvin Pollock, Robert Frederick.

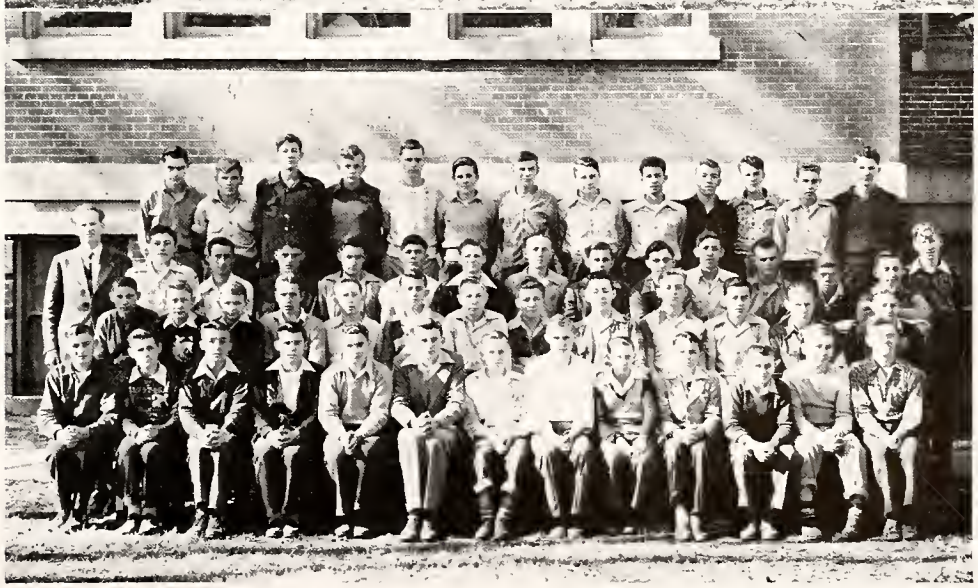

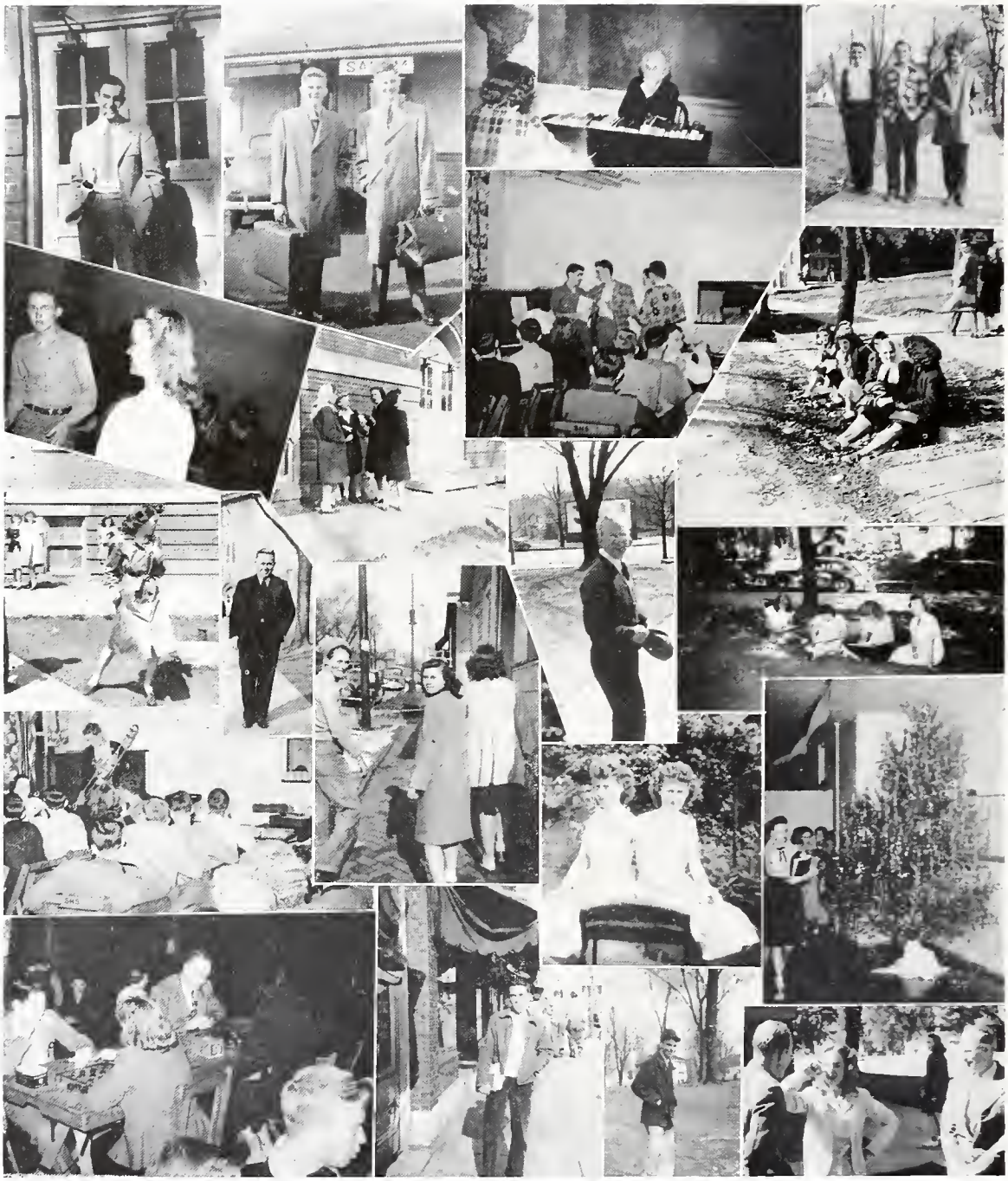

Smile of Beauty . . . Up and down the Monon . . . Why so glum? . . . Three Musketeers
Scared, Avis? . . . . . Chat session . . . . . Key of C, please . . . . . Noon hour
Camera shy . . . . The round man . . . . Lunchtime dash . . . . Art for art's sake
S.H.S.'s Tommy Dorsey, Main Street view . . . . . Seeing double . . . . . Christmas scene
The fatal move, Dog(tired) Taylor . . . . . Homer Coriell . . . . . What's so funny?

Big Wheels

What would school be without clubs and organizations to absorb and utilize our excess energy? We are happy to say that these groups are created to serve the interests of the average student; and, although some students become especially prominent from their achievements in these clubs, they only achieve because they truly represent their fellow students' abilities and desires.

The different types of organizations appeal to the different individual, and he chooses the ones which pertain nearest to his interests. The typical student belongs to two or three activity groups and obtains useful training and many opportunities to make friends from these associations.

Chemistry Club---Girls Athletic Association

CHEMISTRY CLUB

Row 1: Harold Taylor, Jean McCutcheon, Delores Weathers, Gene Carter, Kyle Bradshaw, Marvin Rodman, Guy Pollock, Ramah Lyles, Robert Williams, Homer Coriell, Tharon Stephenson, Gladys Spaulding, Talu Watts.

Row 2: John Welcher, Maurice Sears, Lloyd Morris, Victor Trowbridge, Lee Coombs, Perry Link, Robert Boggs, Robert Graves, Bill Colglazier, Don Godfrey, Robert Nantz.

Row 3: Guy Pollock, Eugene Purlee, Bill Miller, Clyde Knight, John Clark, Mr. Geralde Doeden.

G. A. A.

Row 1: Mary Fancher, Margie Wright, Bonnie Nuckles, Barbara Light, Dorothy Winslow, Anna Barnard, Opal Voyles, Opal Newlon, Joyce Long, Martha Sullivan.

Row 2: Mary Burch, Signa Shields, Jane Hinds, Margaret Ann Bennett, Mary Baynes, Martha Baker, Jean Asher, Marijane Simpson, Miss Fleming.

Row 3: Ramona Hinton, Joyce Cassidy, Bertha Rowland, Mary Wells, Harriet Settle, Becky Fultz, Peggy Huffman.

The two Chemistry Clubs help stress the students' interest in science of the future. Meeting every two weeks, the clubs supplement their prescribed course by building the programs around reports on current topics, unusual chemical experiments and games involving a knowledge of chemistry.

In March the two clubs collaborated on a convocation program which included demonstrations with dry ice, the ammonia and HCl fountains and firewriting.

Officers:

Third Hour:

Chairman ..... Robert Williams

Secretary & Treasurer ..... Ramah Lee Lyles

Sixth Hour:

Chairman ..... Marvin Phillips

Secretary & Treasurer ..... Marvin Rodman

Sponsor: Mr. Doeden

The Girls' Athletic Association is an organization for those girls wishing to participate in sports. We strive to maintain good sportsmanship and to develop a healthy, mental and physical attitude.

The organized activities are based on seasonal sports: soccer and volley ball are fall sports: basketball, bowling and tumbling are winter sports; softball and paddle games are spring sports.

The organization sponsored a play day April 17 for Paoli, French Lick and Scottsburg.

Officers:

President ..... Margaret Bennett

Vice President ..... Mary Baynes

Secretary ..... Barbara Light

Treasurer ..... Jean Asher

Sponsor: Miss Fleming

"The Show Must Go On"

Senior-Junior Drama

SENIOR DRAMATICS

Row 1: Shirley Bowling, Marijane Simpson, Juanita Peevler, Mary Burch, Louise Albertson, Arlene Bush, Frances Payne, Ramah Lee Lyles, Joyce Long, Jane Hinds, Signa Shields, Elizabeth Ann Batt, Jean McCutcheon, Maudie Bills.

Row 2: Miss Bush, Mary Bush, Evelyn Bailey, Mable Clark, Robert Telle, Robert Simpson, Perry Link, Harold Taylor, Anita Clarke, Wilma Zacharias, Tharon Stephenson, Ruby Moore, Betty Davis.

Row 3: Wanda Batt, Norma Kay, Billie Lou Ashabraner, June Hottle, Bonnie Nuckles, Luella McKinley, Carol June Day, Kenneth Blankenbaker, Gene Tipps, David Dropsey, Robert Boggs, J. B. Welcher, Lue Gilstrap.

Row 4: Dorothy King, Doris Felker, Lucille McClellan, Bonnie Stephenson, Jeanette Tippin, Gladys Spaulding, Mary Baynes, Shirley Payne, Lounell Spurgeon, Alice Jean Garriott, Marilyn Stacey, Martha Campbell, Florence Bastin.

Row 5: Bertha Rowland, Lee Zink, Frank Strain, Marvin Phillips, Ivan Albertson, Ray Rutherford, Margaret Ann Bennett, Dolores Weathers, Cleo Roll, Jean Pollock.

Row 6: Coleman Baker, Dennis Gilstrap, Kyle Bradshaw, Leroy Thompson, James Lloyd, Dwayne Pickelheimer, James Johns, Robert Walters, Robert Nantz, Thomas Cockerham.

JUNIOR DRAMATICS

Row 1: Richard Pollard, Ernie Zink, Imogene Boling, Harold Motsinger, David Branaman, Robert Chastain, Anna Marie Barnard, Opal Newlon, Ramona Hinton, Betty Jo Peden, Margaret Campbell, Patricia Harlan, Connie Peek, Raymond Leach.

Row 2: Barbara Light, Robert Huffman, Wayne Dowling, Bonnie Huff, Irma Stephenson, Marilyn VanCleve, Mary Kathryn Sullivan, Virginia Haley, Rosina Ladford, Harriet Settle, Joy Barkman, Virginia Haley, Rosina Ladford, Harriet Settle, Joy Barkman, Virginia Burgan, Becky Fultz.

Row 3: Gerald Evans, Carol Baker, Mary Hughes, Robert L. Williams, Lee Vaughn Morris, Herman Childers, Laura Marshall, Carolyn Stephenson, Marilyn McCoskey, Irvin Pollock, Rosemary Haley, Joyce Nelson, Miss Bush.

Row 4: Lee Wilcoxen, Donald Feree, Anna Liza Barnard, Mary Jane Wells, Betty Morris, Joan Persinger, Helen Felker, Robert Fitzpatrick, Peggy Huffman, Mary Sergent, Betty Nuckles, Glenn Knight.

As an organization for the development of discriminative attitudes toward the arts, the two dramatics clubs in the high school cannot be surpassed.

The Junior Club studies the fundamentals of staging a dramatic production, and the Senior Club continues this plan at a more advanced level. The clubs meet every two weeks and follow a diversified work program including the study of make-up, stage lighting, and costuming.

The Junior Club presented a melodrama at the Junior Carnival and a play for the Y-Teens. The Senior Club spent this last semester presenting a play at each meeting and gave one of these productions at the Mother and Daughter Banquet. Jointly the clubs produced the Christmas play and the National Education Week Pageant. From the able guidance of Miss Bush and the interest of the members there has been fostered in the dramatic clubs a spirit of cooperation, loyalty and initiative that is to be admired.

Officers: Senior Club

President	Lee Zink
Vice-President	J. B. Welcher
Secretary	Mabel Clark
Treasurer	Margaret Bennett
Sponsor	Miss Bush

Officers: Junior Club

President	Bob Chastain
Vice-President	David Branaman
Secretary	Anna Marie Barnard
Treasurer	Opal Newlon
Sponsor	Miss Bush

Back the Team!

Booster Club

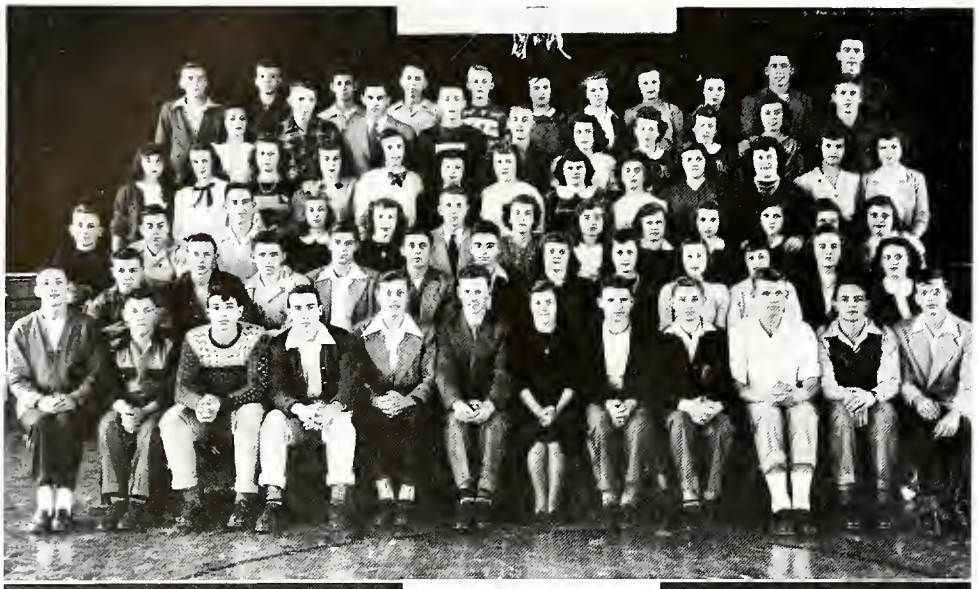

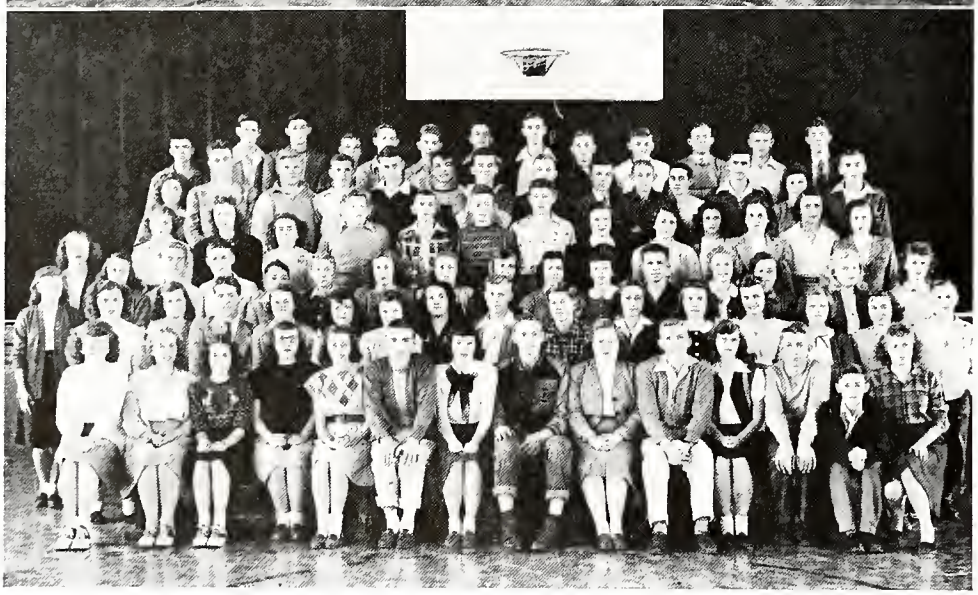

BOOSTER CLUB

Row 1: Keith Nixon, Gene Tipps, Robert Geralde, Harold Taylor, Robert Tatlock, Dwayne Pickelheimer, Ramah Lyles, James Johns, Robert Telle, Robert Huffman, Harold Motsinger, Cleo Roll.

Row 2: Guy Pollock, Marvin Phillips, Ivan Winslow, Bernard Telle, Donald Tatlock, Paul Lee, Marijane Simpson, Anita Clark, Charlotte Roseberry, Bonnie Nuckles, Helen Felker, Hazel Brown.

Row 3: Lee Morris, Roger Hilton, Frank Strain, June Hottle, Mary Burch, Robert Simpson, Betty Morris, Lois Stewart, Maxine Winslow, Melvina Roberts, Jane Welch, Anna Baker, Ruth Dean.

Row 4: Jean McCutcheon, Tharon Stephenson, Patsy Harned, Frances Payne, Harriet Settle, Norma Weston, Wilma Day, Betty Nuckles, Mary Sullivan, Joyce Cassidy, Signa Shields, Jeanette Tippin, Martha Ashabraner.

Row 5: Ruby Moore, Victor Trowbridge, Ivan Albertson, Richard Pollard, Freddy Berkey, Patricia Harlan, Marilyn Bowers, Marietta Bowers, Doris Felker, Robert Chastain.

Row 6: Kenneth Holstine, Richard Williams, Sanford Humphrey, Jerry Rosenbaum, Kyle Bradshaw, Mary Wells, Laura Marshall, Carolyn Baker, Thomas Cockerham, John Agan.

Row 1: Lucille McClellan, Carol Sallee, Diane Chastain, Dolores Weathers, Bonnie Stephenson, Gene Carter, Margaret Ann Bennett, James Lloyd, Elizabeth Ann Batt, John Welcher, Carol Baker, Perry Link, Raymond Leach, Bertha Rowland.

Row 2: Carolyn Stephenson, Betty Davis, Dolores Spurgeon, Bob Huckleberry, Joyce Long, Bonnie Huff, Anna Marie Barnard, Jean Asher, Edward Holstine, Maurice Sears, Wilma Zacharias, Martha Campbell, Margaret Fordyce, Ramona Hinton, Shirley Boling, Bennie Hilton.

Row 3: Miss Fleming, Mary Hughes, Marvin Naugle, Bob Boggs, Boyd McCullough, Wayne Dowling, Martha Sullivan, Opal Voyles, Joan Jackson, Joyce Rodman, Carol Day, Kenneth Blankenbaker, Jean Pollock, Lue Gilstrap, Marilyn McCoskey, Betty Jo Peden.

Row 4: Wanda Batt, Norma Kay, Joy Barkman, J. D. Zink, Ernie Zink, David Branaman, Carl Weston, Maudie Bills, Talu Watts, Dorothy Winslow, Shirley Shull, Lounell Spurgeon, Doris Oliver.

Row 5: Virginia Burgan, Lee Zink, Richard Caves, Roger Lloyd, Jerry Porter, Bob Geralde, Bill Colglazier, Norman Shields, Bob Weston, Bert Stewart, Raymond Dalton, Carolyn Zink, Kenneth Holstine.

Row 6: Ralph Fordyce, Howard Weston, Hugh Gross, Lloyd Morris, Lee Pollard, Irvin Pollock, Herman Alexander, Eugene Purlee, Dan Morris, Charles Barrett, Leroy Thompson, Bob Brown, Marvin Morris.

The Booster Club, one of the most active organizations in school, was begun in 1939. The motive of creating a better cheering section at ballgames was immediately achieved, and the club has been a great success ever since it began. At home games a special section is reserved for Booster members, and for out-of-town games the club charters a bus to provide members and other fans with transportation.

During meetings the club is busy contributing new yells, initiating new members and preparing for their part in the games.

Under the careful guidance of Janet Fleming, sponsor, and J. B. Welcher, president, the club has attained a membership of 150. Aside from the task of supplying able support for the team, the club has given many parties and dances.

Officers:

President ..... John Welcher
Vice President ..... James Lloyd
Secretary ..... Elizabeth Batt
Treasurer ..... Carol Baker

Sponsor: Miss Fleming

Y-Teens

"We are youth called to adventure with God, to create a new earth."

Y-Teens symbolize development of character, mind and physique through a constructive program of work, play, fellowship and worship.

In addition to the cabinet working with the sponsor, Mrs. Phillips, assisted by Mrs. Collins and Miss Rush, there are four active student committees: social service, finance, program and membership.

At Christmas time the social service workers cooperate with the welfare board by distributing baskets of food, clothing, and toys donated by the girls.

Besides the student works, there is an advisory council composed of eight women from the community interested in this organization. This year the advisors helped the girls plan a beautiful initiation service for the new members of the club. They also sponsored a food sale.

In commemoration of Mother's Day, each spring the club gives a Mother and Daughter Banquet to which all the girls of the school and their mothers are invited.

Officers:

President ..... Ramah Lee Lyles
Vice President ..... Mary Bush
Secretary ..... Martha Campbell
Treasurer ..... Wilma Zacharias

Sponsor: Mrs. Phillips

"In Hoc Signo Vince"

Good Neighbors' Language Club

Row 1: Raymond Leach, John Luckett, Ninalea Martin, Carolyn Robertson, Diane Chastain, Opal Newlon, Barbara Light, Joy Barkman, Delores Weathers, Beecham Robinson, Villa Hall, Mary Hughes, Carolyn Stephenson, Shirley Zink.
Row 2: Miss Morris, Mary Bush, Arlene Bush, Lois Mobley, Marilyn McCoskey, Lorene Winslow, Mary Sargent, Carol Baker, Melvina Roberts, Jane Welsh, Nadean Foley, Mattie England, Helen Felker.
Row 3: Betty Jane Nicholson, Robert Lane Williams, Marilyn Stephenson, Ernest Zink, Vivian Chastain, Howard Lindley, Talu Watts, Grace Denny, Doris Felker, Ieanette Tippin, Frederick Berkey, Marilyn Stacey, Rosina Ledford.

Row 1: Ivan Albertson, Harriet Settle, Doris Oliver, Amaryllis Watts, Wayne Dowling, Tharon Stephenson, Joan Persinger, Becky Fultz, Boyd McCullough, Betty Morris, Velma Radcliffe, Gene Tipps, Juanita Peevler, Elvin Branum.
Row 2: Miss Morris, David Branman, Louise Albertson, Bonnie Huff, T. J. Beatty, Richard Pollard, Donovan Wilson, Ralph McQuiddy, Ruth Ann Elliott, Homer Coriell, Kyle Bradshaw, Kenneth Blankenbaker.
Row 3: Miles Pickerill, Harold Motsinger, Victor Trowbridge, Mary Baynes, Ruby Moore, June Hottle, Paul Rudder, Robert Chastain, Marvin Rodman, Gene Carter, Lee Zink, Harold Taylor, Robert Huffman.

With "In Hoc Signo Vince" as its motto, the Language Club moves forward in its effort to make young America better acquainted with the languages, customs, literature and arts of foreign countries. With the aid of this knowledge the club members hope to better understand the peoples of other lands and their problems to promote a firm friendship between these countries and to develop an appreciation of the cultures and traditions which are America's heritage.

The Latin, Spanish and Bible departmental clubs, taught by Miss Morris, unite to form the one large club whose activities include programs of movies and realistic displays, correspondence with foreign students and social functions.

Officers:

President	Delores Weathers
Vice President	Ernest Zink
Secretary	June Hottle
Treasurer	Harold Taylor

Sponsor: Miss Morris

Vascular Bundles and Synapses Provide Interest

Biology Club

Row 1: Vivian Lee, Helen Harmon, Anita Spaulding, Dorothy Winslow, Royal Campbell, Kathryn Wakefield, Richard Williams, Shirley Shull, Max Winslow, Laura Marshall, Mary Sullivan, Peggy Rutherford, Catherine Walton, Helen Peugh.

Row 2: Joyce Nelson, Lorene Winslow, Donald Feree, Franklin Gardner, Bonnie Robertson, Beulah Roney, Virginia Haley, Roger Hilton, Ralph Hague, Emmett Fordyce, Ramona Hinton, Margaret Campbell.

Row 3: Patricia Harlan, Irvin Huckleberry, William Huff, Irvin Weathers, LeVaughn Morris, Shirley Zink, Estelle Raigins, Jane Welch, Melvina Roberts, Lois Stewart, Lois Mobley, Betty Pollock.

Row 4: Mrs. Phillips, Shirley Mileham, Neva Simpson, Connie Peek, Ruby Bush, Harriet Settle, Dottie Dennis, Margaret Williams, June Hawn, Olis Mae Brougn, Neva Hall, Faye Will.

Row 1: Geneva Russell, Christina Hamilton, Ilene Bottorf, Barbara Doyle, Betty Butler, Jennie Robinette, Barbara Willis, Hilma Neff, Kathleen Neff, Rachel Lewis, Norma Lewellen, Margaret Gardner, Ida Mae Walden.

Row 2: Nancy Sparkman, Thelma Morris, Betty Jo Peden, Herman Childers, Roger Lloyd, Bennie Hilton, Sanford Humphrey, Thomas Dowling, Irvin Brown, Richard Thompson, Glenn Knight, Betty Nuckles, Anna Mary Baker.

Row 3: Marjorie Willis, Carolyn Baker, Iris McKnight, Irvin Pollock, Carl Weston, Doris Jean Voyles, Joyce Cassidy, Beulah Peacock, Una Neff, Helen Gilbert, Mabel Click.

Row 4: James Humphrey, Robert Frederick, Robert Fitzpatrick, Raymond Baldwin, Justin Jeffs, Hugh Gross, Peggy Huffman, Mary Sergent.

Once a month during the regular class period the Lyon Biology Clubs meet for a profitable hour of study in the realm of nature. These programs evolve around a central theme dealing with such aspects of biological science as the animals of foreign countries or the plant life in the different regions of the United States. These discussions are conducted by the students and are presented each time by different committees.

The club has on numerous occasions planted trees in the community and bought books and pictures for the biology department.

This club is the 14th Indiana chapter of the national organization and has as its aim to better assist members in learning science, to enjoy nature outside of the text, and to develop a cooperative spirit among its members.

Officers:

I.	President	Richard Williams
	Vice President	Royal Campbell
	Secretary	Benny Hilton
	Treasurer	Margaret Campbell
III.	President	Shirley Shull
	Vice President	Norbert Noblitt
	Secretary	Shirley Zink
	Treasurer	Roger Lloyd
IV.	President	Max Winslow
	Vice President	Anna Baker
	Secretary	Margaret Gardner
	Treasurer	Doris Voyles
V.	President	Laura Marshall
	Vice President	Louis Stewart
	Secretary	Carolyn Baker
	Treasurer	Ralph Hague
VI.	President	Katherine Wakefield
	Vice President	Carl Weston
	Secretary	Emmet Fordyce
	Treasurer	Betty Nuckles

Sponsor: Mrs. Phillips

Cub Staff---Librarians

Each year the senior journalism class edits the Cub, the school paper, which is published bi-weekly. This year, under the able direction of Sherman Spear, and Dennis Gilstrap, editor-in-chief, the Cub has presented many new ideas to the students. In addition to keeping the students informed of current convocations, athletic events and just plain gossip, the Cub also runs interesting feature stories on school students and keeps the student on his toes with its thought-provoking editorials.

Aside from the Club, the journalism class helps the F.F.A. boys edit the Salem Grist, which is a paper published once a year containing farm news.

OFFICERS

Editorial Staff

Editor-in-Chief ..... Dennis Gilstrap
News Editor ..... Norma Kay
Sports Editors ..... James Johns, Robert Shanks
Feature Editors ..... Margaret Bennett, Arlene Bush
Journalism Advisor ..... Sherman Spear

Business Staff

Business Manager ..... Elizabeth Batt
Circulation Managers ..... Wanda Batt, Bernard Telle
Advertising Managers ..... Lee Zink, Ramah Lee Lyles
Business Advisor ..... Ray Arensman
Exchange Editor ..... Bonnie Stephenson

The busiest room in high school is the library. No sooner has the roll been taken in the study hall than the scramble begins with pupils on their way to the library. Mrs. Clare Collins, the librarian, is ready to offer her services to anyone who needs help in finding material. She is assisted each hour by two students who give their time to the school.

The past year, two new sets of encyclopedias and school books of fiction have been added to the library.

Librarians: Signa Shields, Talu Watts, Floyd Huckleberry, Don Godfrey, Becky Fultz, Merlin Hampton, Robert Walters, Norman Shields, Perry Link, Delmont Botorff, Jeanette Doyle, Amaryllis Watts, Elsie Wilson, Jane Hinds.

Sponsor: Mrs. Collins

Hi-Y---Senior Service Scouts

Hi-Y

Row 1: Lloyd Morris, J. B. Welcher, Howard Lindley, Marvin Rodman, Robert Shanks, James Johns, Robert Simpson, Paul Lee, David Dropsey, Gene Tipps, Kenneth Blankenbaker.

Row 2: Bernard Telle, Harold Taylor, Paul Rudder, Gene Carter, Duane Pickelhiemer, Perry Link, Billy Miller, Jerry Porter, Donald Tatlock, Bert Stewart, Keith Nixon, Mr. Blackman.

Row 3: Ray Rutherford, Eugene Purlee, Robert Williams, Ivan Albertson, Lee Pollard, Frank Strain, Robert Geralde, Bill Colglazier, Robert Tatlock, Marvin Phillips.

SENIOR SERVICE SCOUTS

Row 1: Joyce Long, Joyce Rodman, Marijane Simpson, Opal Newlon, Mary Kathryn Sullivan, Ramona Hinton, Margaret Campbell, Peggy Rutherford, Patricia Harlan, Diane Chastain, Barbara Light, Ramah Lee Lyles.

Row 2: Martha Sullivan, Charlotte Roseberry, Becky Fultz, Opal Voyles, Betty Nuckles, Mary Elizabeth Hughes, Mary Burch, Elizabeth Ann Batt, Joyce Cassidy, Mary Lou Fancher, Margie Wright, Bonnie Nuckles, Anna Marie Barnard.

Row 3: Miss Grenleaf, Wanda Batt, Billie Ashabranner, June Hottle, Margaret Ann Bennett, Delores Spurgeon, Shirley Payne, Bonnie Howard, Betty Jo Peden, Carol Baker, Mary Sergent, Signa Shields, Miss Konzelman, Asst. Leader.

Row 4: Harriet Settle, Helen Felker, Doris Felker, Mary Jane Wells, Peggy Huffman, Jane Hinds, Mary Baynes, Martha Baker.

Organized in Salem High School in 1924 with eleven charter members, the Hi-Y plays an active part in the social and religious life at our school. The purpose of the Hi-Y is to create, maintain and extend throughout the school and community, high standards of Christian character.

The Hi-Y sponsors one of the outstanding events of the year which is the Father and Son Banquet. This spring the Hi-Y teamed with the Y-Teens to receive and entertain some two hundred delegates of the Hi-Y, Y-Teens and the Tri-Hi-Y from the other schools of the thirteenth district.

Officers:

President ..... James Johns
Vice President ..... Robert Shanks
Secretary ..... Robert Simpson
Treasurer ..... Paul Lee
Sergeant-at-Arms ..... Marvin Rodman

Sponsor: Mr. Blackman

The Senior Service Scouts is an organization for older girls in the high school who desire to continue scout work in a more advanced program. To be a Senior Scout means giving hours of service and help to the community, church and home.

The largest service projects of the year consist of a house-to-house solicitation for the Red Cross, the making of Christmas toys for children in Washington County and the preparation and mailing of all literature for the scout drive.

The social events of the scout program include the annual hayride, the Christmas dinner, the Sweetheart Dance and the senior girls' breakfast.

Officers:

President ..... Ramah Lee Lyles
Vice President ..... Doris Felker
Secretary ..... Diane Chastain
Treasurer ..... June Hottle
Parliamentarian ..... Margaret Bennett
Scout Leaders ..... Opal Newlon
Bonnie Nuckles
Elizabeth Ann Batt
Becky Fultz

Sponsors: Miss Greenleaf and Miss Konzelman

Scientific Homebuilders

F.H.A.---F.F.A.

F. H. A.

Row 1: Betty Pollock, Hope Barkman, Arlene Bush, Patsy Harned, Lounell Spurgeon, Grace Denny, Frances Payne, Helen Felker, Carla Frederick, Norma Kay, Christine Hamilton, Vivian Lee, Royall Campbell, Peggy Rutherford, Ninalea Martin.

Row 2: Helen Harmon, Carolyn Robertson, Ida Mae Walden, Carol June Day, Shirley Boling, Myrtle Garriott, Ruby Bush, Florence Bastin, Martha Campbell, Barbara Doyle, Virginia Haley, Marilyn Bowers, Marietta Bowers, Jane Welch.

Row 3: Miss Konzelman, Laura Rutherford, Kathleen Lewellen, Irma Stephenson, Tharon Stephenson, Betty Thomas, Marilyn McCo-key, Laura Marshall, Lue Gilstrap, Maudie Bills, Rosemary Haley, Joyce Nelson, Hazel Brown, Melvina Roberts.

Row 4: Martha Collier, Marilyn Stacey, Dolores Spurgeon, Joyce Rodman, Margaret Williams, Betty Butler, Jean McCutcheon, Dolores Weathers, Bonnie Stephenson, Carolyn Zink, Faye Witt, Delmont Botorff.

Row 5: Ilene Botorff, Bonnie Howard, Wanda Pennington, Jeanette Tippin, Vivian Gilstrap, Wilma Zacharias, Ruby Moore, Betty Davis, Luella McKinley.

Row 6: Eulalie Skelton, Juanita Sparrow, Louise Albertson, Doris Felker, Margaret Fordyce, Dorothy King.

F. F. A.

Row 1: Chester Sill, Lee Wilcoxen, Charles Zink, Richard Caves, Guy Pollock, Jack Sullivan, Marvin Ribelin, Marvin Naugle, Donald Williams, Harvey Stout.

Row 2: Donovan Brown, Herbert Worley, Lee Coombs, Miles Pickerill, Lee Maudlin, Edward Holstine, Dwayne Miller, Justin Jeffs, Ralph Purkhiser, Robert Graves, Wayne Calloway, Charles Hunt, Morrison Lewellen.

Row 3: Norbert Maudlin, Irvin Fultz, Irvin Brown, Donald Morris, Robert Elrod, Irvin Hamilton, Turner Nolan, Robert Morris, Charles Nale, Floyd Soliday, James Doyle, Edward Weidemer, Floyd Huckleberry, Wm. C. Branaman, Chapter Advisor.

Row 4: Hugh Gross, Howard Nicholson, Robert Hattabaugh, Lloyd Mahuron, Howard Lindley, Donald Maudlin, Willard Borden, Paul Luse, T. J. Beatty, Jerry Rosenbaum, Billy Sweeney, Gerald Evans, Kelso Hall.

Row 5: Victor Wingler, Robert Morgan, Bruce Miller, Lawrence Floyd, Robert Walters, Robert Hunt, Merlin Hampton, Carl Jones, Elvin Branum, Ray Mahuron, Ray Rutherford, Marion Moore.

Row 6: Lowell Ratts, Sloan Hall, Arnold Nichols, Leon Tippin, Robert McPike, Thomas Cockerham, Don Godfrey, Dale Ashabraner, Victor Trowbridge, Norman Myers, Keith Nixon, Robert Brown.

Row 7: Kenneth Holstine, Frank Hattabaugh, Benny Kelley, Howard Saylor, James Herrick, Richard Hattabaugh, Robert Stewart, Donald Morgan, William Collier, Karl Smith, Charles Barret.

The F.H.A. of Salem High School was organized in 1941 by Joyce Konzelman. The club has as one of its purposes the development of a good home and family life for all.

The members plan and execute numerous constructive projects each year, such as the Christmas Fair and Chili Supper.

The motto of the organization, "Toward New Horizons" symbolizes the efforts of American youth to attain better homes for the future.

OFFICERS:

President	Carla Frederick
Vice President	Patsy Harned
Secretary	Lounell Spurgeon
Treasurer	Helen Felker
Historian	Grace Denney
Parliamentarian	Frances Payne
State Vice President	Norma Kay

The Salem Chapter of Future Farmers received its charter in 1938 and is now one of the largest chapters in the state. The F.F.A. exists today because of a cooperative spirit and a desire on the part of farm boys preparing for farming through vocational agriculture. The chapter has sponsored many interesting and educational projects some of which are the publication of "The Salem Grist," a trip to the Purdue Experimental Station and a farm produce show.

The F.F.A. motto, "Learning to do, doing to learn, learning to live, and living to serve" shows the spirit and sincerity of farm youth.

F. F. A. BOARD OF DIRECTORS:

President	Lee Maudlin
Vice President	Miles Pickerill
Secretary	Ralph Purkhiser
Treasurer	Dwayne Miller
Reporter	Lee Coombs
Sentinel	Edward Holstine
Senior Director	Robert Graves
Junior Director	Justin Jeffs
Sophomore Director	Wayne Calloway
Freshman Director	Leon Tippin
Alumni Directors	Lee Henry Peugh, Marvin Phillips
Faculty Advisor	Wm. C. Branaman

The expression on the faces of these happy homemakers proves that cooking is not all work. Eat while you learn is the thought of the girls as they prepare a breakfast having all the qualities of nutrition, attractiveness, and ease of preparation. In the spring term the classes take up sewing and exhibit the fruits of their efforts in the spring style show.

Mr. Branaman's agriculture classes are informed of the latest methods of scientific farming not only by means of textbook material, but also by films and practical experiences of class members. The students are encouraged to use their class-acquired knowledge at home and to further their agricultural activities in the F.F.A.

The Lyon Staff

Editorial Staff:

Co-editors..Norma Kay
J. B. Welcher

Faculty Advisor—Miss Nesbitt

Literary Staff:

Editor—Elizabeth Ann Batt

Assistants..Bonnie Nuckles
June Hottle
Carol Day

Sports Staff:

Editors—Donald Tatlock
Margaret Ann Bennett

The Lyon is a record of the events in the lives of Salem High School's students and faculty. It is produced by a group of juniors and seniors chosen for their abilities by the faculty. This year the annual was under the able supervision of Miss Nesbitt with Norma Kay and J. B. Welcher acting as co-editors.

Most of the pictures were taken last fall and the many remaining tasks were done during the winter and spring.

The business staff, finance caretakers of the annual, handled orders, collected payments, and prepared the budget. This group was directed by Mr. Doeden.

The literary staff working under Elizabeth Batt, editor, wrote and compiled

Business and Circulation Staff:

Business Manager — Paul Lee

Assistants — Gene Tipps
Robert Boggs
Wanda Batt
Doris Felker
Dwayne Picketheimer

Photography Staff

Donovan Wilson
Robert Geralde
Victor Trowbridge
Carolyn Zink
Lucille McClellan

Typists:

Joyce Long
Dortha Craig
Anita Clark
Robert Shanks

the copy for all the pictures in the book. The typists gave invaluable service to the literary staff by turning out the finished copy for the printer.

The write-ups of the athletic department were done by the sports editors and consisted of the Austin game, the Athletic Association and articles on the various divisions of the department.

The photography staff took many snapshots and collected others from the student body to make up the snapshot pages.

With the invaluable aid of these staff members, we submit for your perusal, and we hope, enjoyment, the 1947 and 1948 Lyon.

Athletic Association & Student Council

ATHLETIC ASSOCIATION

Mr. Schanlaub, Jane Hinds, Dwayne Pickelheimer, Mr. Huckleberry, Bonnie Stephenson, Mr. Cook, Edward Holstine, Marvin Rodman.

STUDENT COUNCIL

Freddy Berkey, Ernie Zink, Jean Asher, Marilyn VanCleave, Dorothy Winslow, Mr. Cook, Carol Baker, Richard Pollard, Jane Hinds, Harold Taylor, Mary Baynes, Ivan Albertson, Bonnie Nuckles, Roger Lloyd, Carolyn Zink, Shirley Shull, Wayne Dowling, Laura Marshall, Ralph McQuiddy, Max Winslow, Bob Huckleberry, Opal Newton, James Herrick.

Salem High School's Athletic enterprises are managed by the Athletic Association. Its purpose is to obtain student ideas on school athletic problems. It has charge of basketball advertising, the presentation of letters and sweaters, and caring for funds derived from athletics. A few of the items purchased for the school have been new uniforms for the basketball team and megaphones and uniforms for the cheer leaders.

The students in the association are chosen by a committee of two teachers and the presidents of the two upper classes.

Officers:

President ..... Marvin Rodman
Vice President ..... Edward Holstine
Secretary ..... Jane Hinds
Treasurer ..... Bonnie Stephenson

Sponsors: Mr. Cook and Mr. Schanlaub

The Student Council, made up of twenty-four students, with a girl and boy representing each home room, is the agency created to give the students a voice in the government of the school. The council meets once each month with their sponsor, Mr. Cook, to discuss and find solutions for school problems.

Officers:

President ..... Ralph McQuiddy
Vice President ..... Freddy Berkey
Secretary ..... Shirley Shull
Treasurer ..... Jane Hinds

Sponsor: Mr. Cook

Downbeat

Salem High School is well known for the especial interest it assumes in students who are musically talented. Realizing that each and every one of us has a few whistling or rhythmic foot-tapping tendencies, the school wishes to develop these abilities to the fullest extent, and at the same time to give the less musically inclined the benefit of listening pleasure. With this in mind, the music department caters to its students' musical aptitudes by providing training in band and choral work under the direction of Mr. Charles Moyer.

Each year the band enters several contests and always manages to rank high in the district and state contests. Also, in musical competition, many of Salem's students capture firsts and seconds for their vocal, piano, and instrumental numbers.

The Band

Marching down the basketball floor and led by three prancing majorettes is the Salem High School band which provides the main interest at half-time for our basketball fans. From the stirring march-time music of the band, the intricate baton twirling of the majorettes, and the ingenious formations of the band members, the basketball crowds have derived added entertainment and enthusiasm for high school sports. The band also figures as an important source of entertainment in the community by donating its services for public gatherings and parades. Appreciation of these services has been shown by a public donation of uniforms for the band.

This sector of the music department has gained its importance under the able direction of Mr. Charles Moyer, head of music in the Salem schools .

Meet the girls who lead the parade. Our majorettes, Jane Hinds, June Hottle, and Margaret Fordyce add glamor and femininity to Salem High's military precisionists. To the beat of the drums and the blare of the trumpets, they add a skill at baton twirling that demands admiration, and flash charming smiles which show their pride in leading such a band.

Majorettes

"Without a Song the Day Would Never End"

Boys' Chorus

Left to right: Howard Lindley, Robert Tatlock, Paul Lee, Robert Walters, Robert Simpson, Bernard Telle, Thomas Cockerham, David Dropsey, Jerry Porter, Richard Caves, Lee Zink, Ralph Purkhiser, Donald Tatlock, Dwayne Pickelheimer, Robert Lane Williams, John Welcher. Pianist: David Branaman.

Mr. Moyer, with great success, organized the boys' chorus this past year. This organization was open to any boy interested in singing and able to carry a tune. These boys have sung for numerous special occasions this year, providing entertainment for others and additional training for themselves.

Director

Mr. Moyer came to the Salem school system from Indiana State Teacher's College. He has been with us two years and during that time has started a harmony and theory course and a boys' chorus in the high school.

His work with the band has been outstanding in that through his direction the organization won first place in marching and second place in concert in the district contest last year and first in concert this year.

Half of Mr. Moyer's time is spent at the grade school where he teaches band and gives private instrumental training.

Charles B. Moyer

"There's a Song In the Air"

Girls' Chorus

Row 1: Mary Hughes, Talu Watts, Myrtle Garriott, Virginia Burgan, Mary Sullivan, Edith Bills, Helen Felker, Margaret Campbell, Anita Spaulding, Royal Campbell, Vivian Lee, Virginia Haley, Ramona Hinton, Connie Peek, Neva Hall, Margaret Williams.

Row 2: Peggy Huffman, Barbara Smedley, Hazel Brown, Loretta Short, Lois Stewart, Lola Powell, Marilyn VanCleave, Joyce Cassidy.

Row 1: Ruth Elliott, Nadean Foley, Joyce Nelson, Roberta Spurgeon, Mary Lou Fancher, Rosemary Haley, Marcella Hamilton, Ruth Dean, Amaryllis Watts, Shirley Mileham, Carol Sallee, Wilma Day, Norma Weston, Joyce Hardy, Rosina Ledford, Dolores Spurgeon, Kathleen Jones, Pianist Betty Thomas.

This organization gives every young lady at Salem High School a chance to display her vocal talents and her interest in good music. These girls sing not only for their own enjoyment, but they also give the rest of the student body an opportunity for music appreciation by singing at convocations and other school functions. Prima donna tonal quality is not demanded of members of the glee club, just an interest in music and a desire to sing.

The Social Whirl

What would school be without a social life? The most enjoyable part of school is the outside activities sponsored by the various clubs and organizations of the school.

An annual event is the Junior Carnival where everyone who likes bingo, ghost walks, donuts and cider, is welcome. This is not only a means of raising money for the Junior class, but is also a source of amusement for young and old.

Other events of the past year were the Senior Service Scouts' Sweetheart Dance, the after-ball-game dances, the New Years' Dance, and various other hops and parties.

"All work and no play makes Jack a dull boy" is the old adage, with which the majority of us wholeheartedly agree.

Senior Play, '47

SMILIN' THROUGH

Senior Class Play 1947

Sarah Wayne ..... Marilyn Mathes
Mary Clare ..... Eleanor Berkey
John Carteret ..... Charles Ribelin
Dr. Owen Harding ..... Don Deremiah
Ellen ..... Peggy Fultz
Kathleen Dungannor ..... Jeanie Jarrett
Willie Ainsley ..... John McCoy
Kenneth Wayne ..... Wendell Settle
Jeremiah Wayne ..... George Morris
Moonyeen Clare ..... Nancy Schanlaub
Alicia ..... Carolyn Shanks
Beth ..... Betty Sweeney
Rosemary ..... Louise Worley
Dick ..... Malcolm Hoggatt
Charles ..... Gareth Rodman
Edward ..... Warren Colglazier
The Postman ..... Marvin Phillips
Ring Bearer ..... Larry Manlove
Flower Girl ..... Judy Manlove
Director ..... Miss Myrtle E. Bush

Chorus: Melba Dickmeyer, Viola Jean Denney, Rose Marie Strasser, Joan Roberts, Mary Jane Denney, Wanda Bowling, Anna Lou McCoskey, Pat Nale, Virginia Cauble, Pauline Mobley.

This play was one of the real dramatic successes in the history of Salem dramatics. The large cast put on a fine show.

All School Plays, '46-'47

WHAT A LIFE
All School Play of 1946

Miss Shea ..... Nancy Schanlaub
Mr. Nelson ..... Lee Zink
Mr. Patterson ..... Don Deremiah
Miss Pike ..... Peggy Fultz
Bill ..... David Branaman
Miss Eggleston ..... Mary J. Denny
Miss Johnson ..... Jane Hinds
Mr. Vecchitto ..... Wendell Settle
Henry Aldrich ..... Robert Boggs
Barbara Pearson ..... Carolyn Shanks
Trudie ..... Eliazbeth Batt
Mr. Bradley ..... Charles Ribelin
Miss Wheeler ..... Jeanie Jarrett
George Bigelow ..... John Welcher
Mr. Ferguson ..... Gene Tipps
Mrs. Aldrich ..... Mary June Morris
Mary Deeter ..... Pat Chastain
Director ..... Miss Myrtle E. Bush
Students: Marijane Simpson, Margaret Bennett, Eleanor Berkey, Opal Newlon, Carol June Day, Robert Idol, Marjorie Glass, Perry Link, Louise Albertson, Jerry Porter.

JUNIOR MISS
All School Play of 1947

Harry Graves ..... Lee Zink
Joe ..... Leroy Thompson
Grace Graves ..... Wilma Zacharias
Hilda ..... June Hottel
Lois Graves ..... Margaret Bennett
Judy Graves ..... Elizabeth Batt
Fluffy Adams ..... Bonnie Stephenson
J. B. Curtis ..... Frank Strain
Ellen Curtis ..... Martha Baker
Willis Reynolds ..... J. B. Welcher
Barlow Adams ..... Ernie Zink
Haskel Cummings, Jr. ..... David Branaman
Western Union Boy ..... Boyd McCullongh
Merrill Feurbach ..... Robert Boggs
Sterling Brown ..... Robert Telle
Albert Kunody ..... Harold Motsinger
Tommy Arbuckle ..... Gene Tipps
Charles ..... Robert Huffman
Henry ..... Donovan Wilson
Director ..... Miss Myrtle E. Bush

What A Life

This Henry Aldrich play was both amusing and sorrowful. It was received very well by the Salem audience.

Junior Miss

The hilarious comedy of "Junior Miss" kept everyone in stitches through all five scenes. The play was considered by the audience as one of the best comedies yet.

Buddies . . . . . Pageant for Freedom . . . . . The long and short of it . . . . .

What, no frock coat! . . . Fall scenery . . . Off to convo . . . Stubby and Signa . . .

Hey, it's cold! . . . . Why hide, Branaman? . . . . Moment of indecision . . . .

Rough initiation . . . . . The good old days . . . . . So what? . . . .

The latest scoop . . . . Homeward bound . . . . Noonday relaxation . . . . Two smoes . . . . .

Iron man Colglazier . . . . Must be funny . . . . Smile for the birdie . . . . Seat of learning

Mac . . . . Pow-wow . . . . Take the molecular weight and . . . . Off to the Greeks . . . .

Henryville express . . Lucille McClellan . . Becky Fultz . . Mary Burch . . Bob Geralde . . Norma Kay

Ah, Youth . . . Testing for sticktuitiveness . . . Familiar inscription . . . Must be love . . .

The Grand March . . . . . Plutocrats with a car . . . . . .

I'll take on the winner . . . . Sweetheart King and Queen . . . .

Champ . . . . . Two old jive men . . . . . Camera shy . . . . . .

Chick and Cowboy . . . . . Huck . . . . . Majorette at ease . . . . .

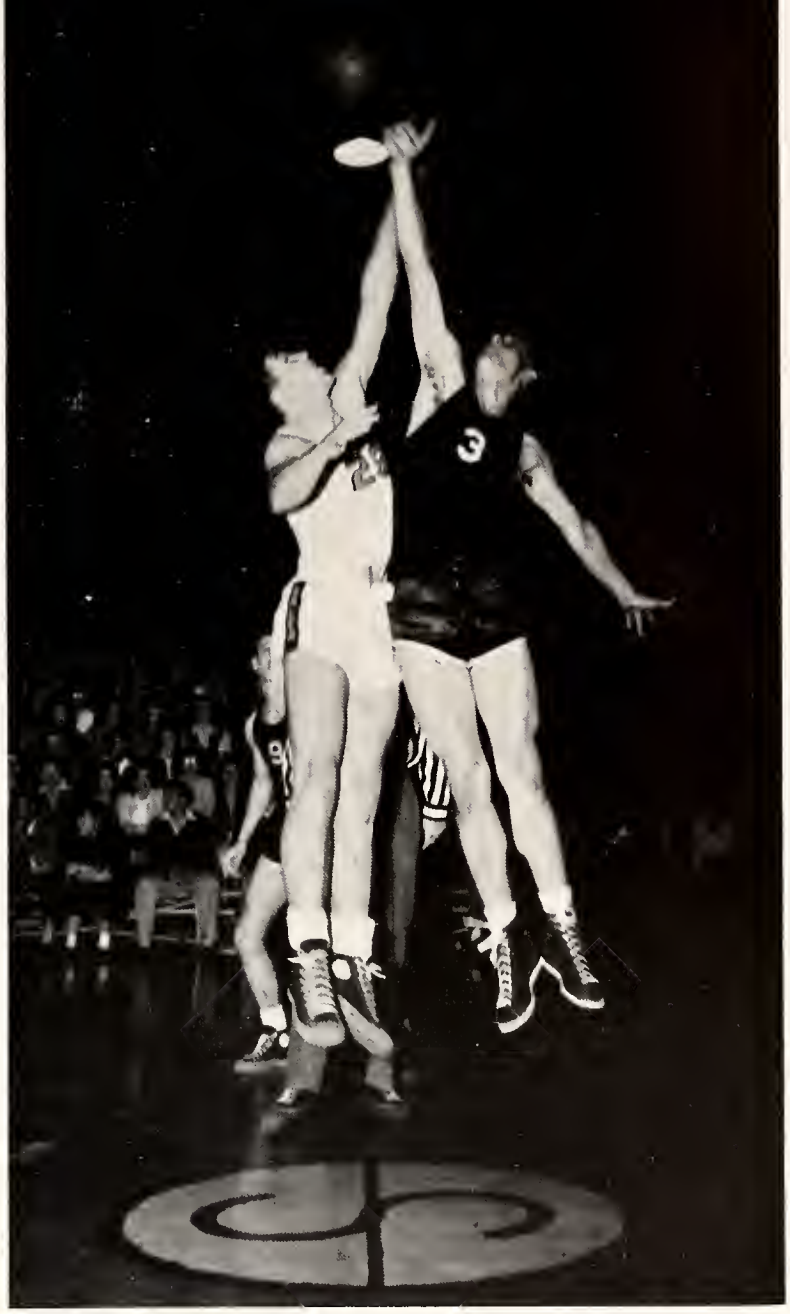

Strength of the Lion

"School is the place for instruction"—Webster. Yet we all know school loses its attraction if this instruction is not accompanied by sports and recreation.

In the field of sports Salem High School has given expert guidance. Physical education training in both health and gymnastics is provided for every student. This training is also given in organized groups such as the G.A.A. where girls may put in extra hours of basketball, volley ball, hiking, and bowling. The boys may compete for honors in track, softball, and basketball. We are proud of many of our athletic records and hope we continue to improve in the future.

Top Row: Robert Shanks, Paul Rudder, Maurice Sears, Bill Colglazier, Gene Carter.

VARSITY BASKETBALL

Middle Row: James Johns, Bob Williams, Kenneth Blankenbaker.

Bottom Row: Harold Taylor, James Lloyd, Dennis Gilstrap, Robert Geralde, John Agan.

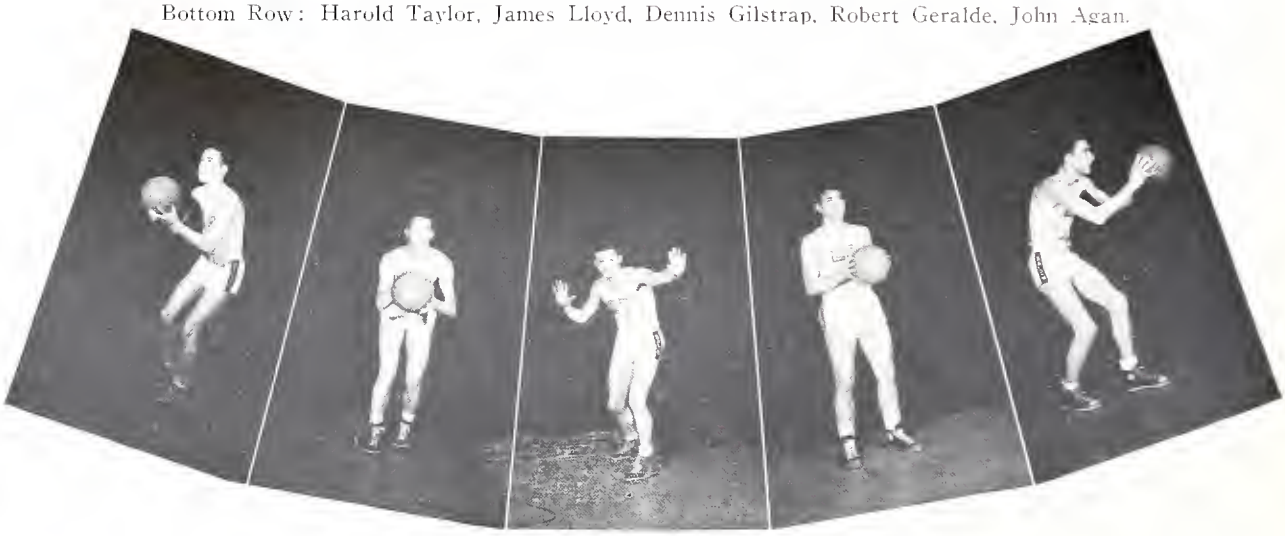

Basketball

That great Hoosier Madness, King Basketball, has done much to keep alive memories of high school days.

This year's team, coached by Don Huckleberry, a former Salem basketball star, due to the ineligibility of all the Seniors but two was lacking in experience in competitive play. Forgetting this handicap, Coach Huckleberry and the team turned in a season which was far better than expected by the fans. Improvement was shown by the team when they walloped Scottsburg who had beaten the Lions at the first of the season.

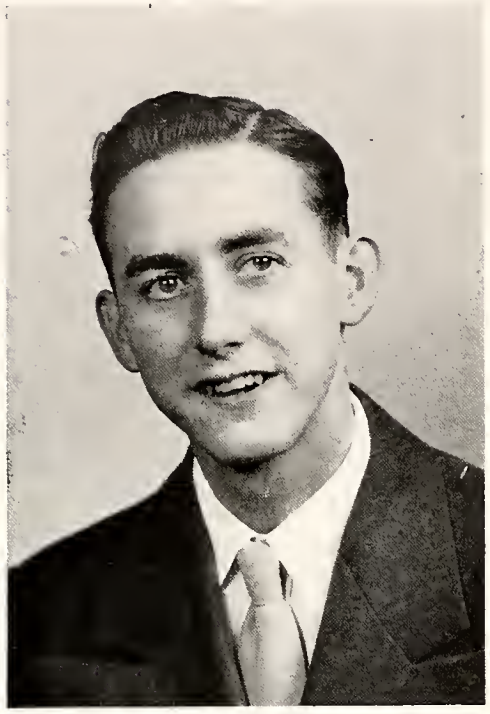

Bert Stewart, Manager

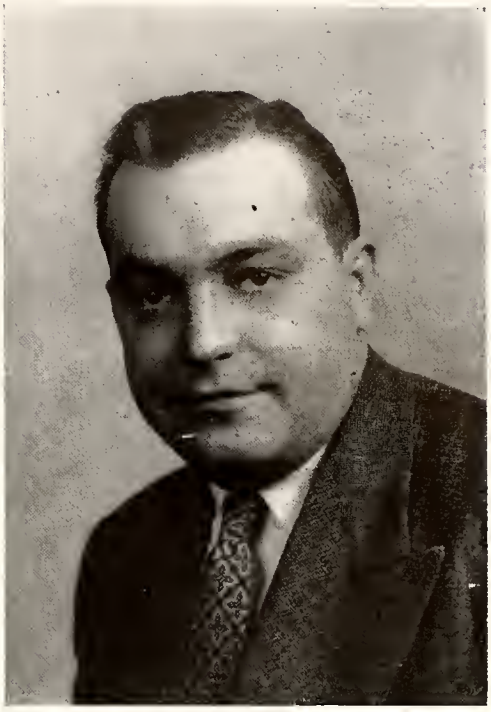

Donald Huckleberry, Coach

SECOND TEAM BASKETBALL

Row 1: Perry Link, Dick Colglazier, Freddy Berkey, Jerry Rosenbaum, Donald Brown.

Row 2: Morris Strange, manager; Lee Wilcoxen, Robert Huffman, Robert Chastain, Ralph McQuiddy, Richard Pollard; Mr. Huckleberry, coach.

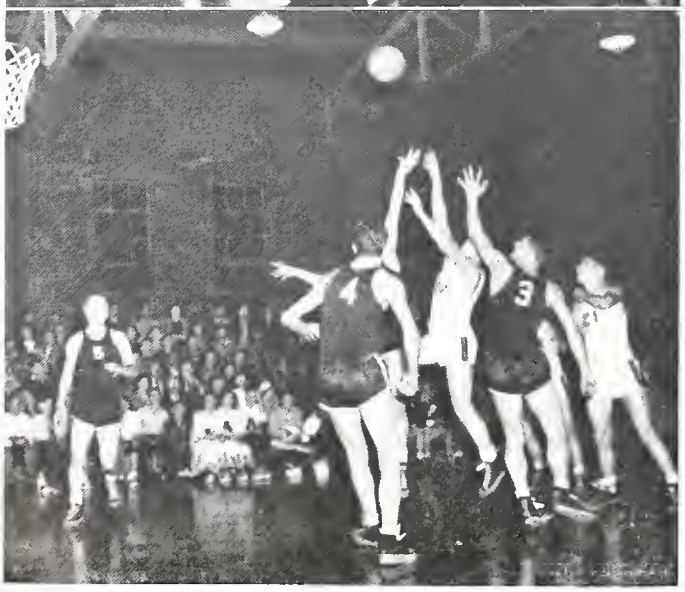

Austin Game

At the Salem Armory on November 21, Salem defeated Austin in a double overtime by a score of 40-38 in one of the most thrilling games ever staged in Salem.

The game started fast with Salem jumping into a quick lead, but the Lions were caught on the short end of an 8-7 score at the end of the first quarter. Both teams traded field goals in the second quarter to bring the half-time score to 16-13 with Austin leading.

Salem built up its biggest lead in the third quarter only to see it vanish because of Austin's accurate foul shooting. With seconds to go and Salem one point behind, Colglazier received a free throw, and amid the howling and yelling of the fans, tossed it in to even the count at 32-32 as the gun went off ending the regular playing time.

Soon after the three minute overtime got under way, Austin gained the lead, but Sears saved the day with his two handed overhead shot which made the score 38 all as the overtime ended.

Since the first team to score wins in a double overtime, Rudder came through for the home team with a spectacular one hand shot to put the finishing touch to a thrilling game.

Cross Country---Track

CROSS COUNTRY

Row 1: Kenneth Blankenbaker, Paul Lee, Bill Colglazier, Freddy Berkey.

Row 2: Edward Holstine, Frank Hattabaugh, Marvin Rodman, Bernard Telle, Keith Nixon, Mr. Lee, coach.

TRACK

Row 1: Dennis Gilstrap, Edward Holtsine, David Dropsey, Bill Colglazier, Bernard Telle, Freddy Berkey.

Row 2: Boyd Brown, Robert Williams, Frank Hattabaugh, Robert Geralde, Marvin Rodman, Robert Chastain, Robert Shanks, Keith Nixon, Mr. Lee, coach.

Cross Country

Coach Lee's cross country team enjoyed its best season this year as it burned up the tracks with six wins and no losses. The Lion Thinlies defeated Paoli, Mitchell and Jeffersonville twice. Keith Nixon and Freddy Berkey were the two consistent winners.

Competing with a rugged field of fourteen schools at the Vincennes Sectional, the Lions displayed their talent by placing fourth. Nixon was the star and went on to the State finishing in tenth place against 115 of the state's best cross country winners.

Track

Any boy who has his parents' consent and a doctor's certificate is eligible for track, but it also takes hours of practice to make a good track man. The team last year won three out of five meets, placed third in the southeastern conference meet, and also held down third place in the Sectional meet at New Albany.

The boys earning letters were Lee Peugh, Keith Nixon, Edward Holstine, George Fletcher, William Colglazier, David Dropsey, Bernard Telle, Robert Williams and Robert Chastain.

Slide, Kelley, Slide!

Softball

Row 1: Sanford Humphrey, Harold Taylor, Clyde Knight, Dennis Gilstrap, Freddy Berkey, Roger Hilton, Robert Lane Williams, Billy Huff.

Row 2: Richard Pollard, Marvin Rodman, Robert Chastain, Robert Geralde, Robert Williams, Dickie Colglazier, Bill Colglazier, Mr. Huckleberry, coach.

Coached by the new mentor, Don Huckleberry, the varsity softball team has had a fairly successful season. Although the boys lost more games than they won, they gained much valuable experience from this year's play, and we are sure that the result of this experience will exhibit itself creditably in the next season. The team has to its favor three wins out of nine scheduled games. The veteran players include Dennis Gilstrap, Marvin Rodman, Bill Colglazier, Bob Williams and Clyde Knight.

RESULTS OF SCHEDULED GAMES

We	*Team*	*They*
3	Mitchell	15
26	Paoli	13
8	Madison	15
14	Paoli	2
7	Paoli	6
2	Mitchell	10
3	Brownstown	10
3	Brownstown	5
6	Corydon	14

Beat 'Em, Team, Beat 'Em!

Yell Leaders---G.A.A.

Yea! Salem! Fight! This is the war cry of Salem's fans and is led by David Dropsey, Margaret Bennett, Charlotte Roseberry, and Cleo Roll. This foursome has improved the cheering section in the past year by creating several new yells and formations. They have been to every Salem game to aid the fans in showing their loyalty.

Left to right: Cleo Roll, Margaret Ann Bennett, Charlotte Roseberry, David Dropsey.

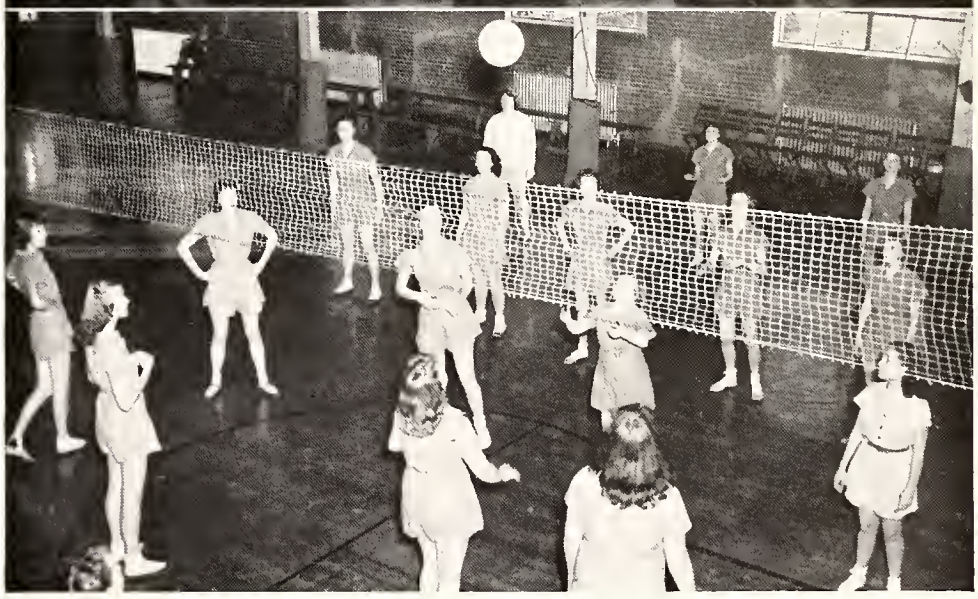

G. A. A.

The above picture is an example of how the girls enjoy volley ball, one of the many activities which make up the G.A.A. program. Volley ball, if played correctly, consists of redirecting the plays, spiking, setting the ball up to the front line and hoping to surprise the opponents. The required skill and coordination is equal to that of any other highly organized team sport.

Gus and Bill

Did you ever stop to think who fires the furnace, cleans the floors, keeps the desks in repair, changes the gym for every occasion and does all the many other necessary maintenance work at our school? Of course, it is Gus and Bill.

They can be depended upon to have the school rooms warm and clean every morning when the early birds enter the doors at 7:55 and to have the sidewalks swept clear of snow on the icy winter days.

In May when we are all out enjoying the freedom of a three months vacation, Gus and Bill are busy at school waxing floors, painting walls, repairing school equipment and preparing Salem High for another year of wear and tear from a thousand scuffling feet.

Yes, Gus and Bill, our hats are off to you, the partnership of ready smiles and capable hands.

A Backward Look

The school year is over, and as each student trudges home with an armload of dog-eared textbooks, he realizes that along with the knowledge he has gained from study, a great amount of pleasure has been derived from his hours of contact with other students and the faculty. Thoughts of brief moments of conversation with fellow students, gay times at school parties, friendships strengthened or newly created, and all the other little things which make up an enjoyable life accompany the typical student homeward on a warm day in May. As he looks forward to a pleasant vacation or a future outside of school, he will remember without a doubt, the many pleasant times had at Salem High School.

Autographs